



CATÁLOGO DE FREIOS

Catalogue of Brakes

VÁLVULAS

Valves

www.ntifreios.com.br

EMPRESA CERTIFICADA
CERTIFIED COMPANY ISO 9001:2015

A Cipec iniciou suas atividades em 1983 na cidade de São Caetano como um pequeno distribuidor e fabricante de peças de reposição para caminhões e ônibus. Trabalhando com empenho e seriedade, a Cipec rapidamente ampliou seu leque de produtos de distribuição, alcançando logo em seguida o status de referência nacional no mercado de reposição da linha Scania.

Em 1999, devido ao ritmo crescente dos negócios, a estrutura da Cipec já não comportava a demanda, levando a empresa a transferir suas atividades para uma área de 20.000 m² em Indaiatuba, localizada estrategicamente no interior paulista. Nesse novo local, a empresa investiu fortemente na parte fabril e agregou as linhas Volvo, VW, MWM, Cummins e Iveco.

Com amplo espaço fabril e novos nichos de mercado se abrindo, em 2003 a Cipec inovou mais uma vez, implantando uma completa linha de servos de embreagem, válvulas e reparos de freios para linha pesada. Surgiu então a NTI, uma marca Cipec que em pouco tempo ficaria conhecida no mercado, oferecendo um produto competitivo e altamente confiável.

Atualmente, a Cipec conta com mais de 170 colaboradores e comercializa mais de 22.000 itens a partir de sua unidade fabril localizada em Indaiatuba, ampliando ainda mais sua capacidade de produção e expedindo mais de 30 toneladas de produtos por dia para mais de 50 países em todo o mundo.

Cipec began its activities in 1983 in the city of São Caetano as a small distributor and manufacturer of spare parts for trucks and buses. Working with dedication and seriousness, Cipec quickly expanded its range of distribution products and soon achieved national reference status in the replacement market for the Scania line.

By 1999, its structure could no longer accommodate the growing pace of business, prompting Cipec to transfer its operations to a 20,000 m² area in Indaiatuba, strategically located in the interior of São Paulo. Strong investments were made in the manufacturing sector, and the Volvo, VW, MWM, Cummins, and Iveco lines were added.

With ample manufacturing space and new market niches emerging, Cipec innovated once again in 2003, introducing a complete line of clutch servos, valves, and brake repair kits for heavy-duty applications. Thus, NTI was born, a Cipec brand that quickly became known in the market, offering competitive and highly reliable products.

Today, Cipec employs over 170 employees and sells over 22,000 items from its manufacturing facility located in Indaiatuba, further increasing its production capacity and shipping over 30 tons of products per day to more than 50 countries worldwide.

La Cipec inició sus actividades en 1983 en la ciudad de São Caetano como un pequeño distribuidor y fabricante de repuestos para camiones y autobuses. Trabajando con dedicación y seriedad, Cipec amplió rápidamente su gama de productos de distribución y pronto alcanzó el estatus de referencia nacional en el mercado de repuestos para la línea Scania.

Para 1999, su estructura ya no podía soportar el creciente ritmo de negocios, lo que llevó a Cipec a trasladar sus operaciones a una área de 20,000 m² en Indaiatuba, estratégicamente ubicada en el interior de São Paulo. Se realizaron fuertes inversiones en el sector manufacturero y se añadieron las líneas Volvo, VW, MWM, Cummins e Iveco.

Con un amplio espacio de fabricación y nuevos nichos de mercado emergentes, Cipec innovó una vez más en 2003, introduciendo una línea completa de servos de embrague, válvulas y reparaciones de frenos para aplicaciones de servicio pesado. Así nació NTI, una marca de Cipec que rápidamente se hizo conocida en el mercado, ofreciendo productos competitivos y altamente confiables.

Hoy en día, Cipec emplea a más de 170 trabajadores y vende más de 22,000 artículos desde su planta de fabricación ubicada en Indaiatuba, aumentando aún más su capacidad de producción y enviando más de 30 toneladas de productos al día a más de 50 países en todo el mundo.



WABCO	03
VALVULAS	03
KNORR	49
VALVULAS	49
VARGA	80
VALVULAS	80
BENDIX	81
VALVULAS	81
DIVERSOS	83
VALVULAS	83
CONTATOS	108
ÍNDICE REMISSIVO	109

WABCO	03
VALVES	03
KNORR	49
VALVES	49
VARGA	80
VALVES	80
BENDIX	81
VALVES	81
DIVERSOS	83
VALVES	83
CONTACTS	108
PART NUMBER INDEX	109

WABCO: 8946011322

NTI: 025792 | NTI: 025793 | WABCO: 8946011322

 CABO ADAPTADOR ABS
 CABO ADAPTADOR ABS
 ABS CABLE ADAPTER

CARRETAS: TODAS CARRETAS C/ABS | SCANIA: 114, 124, 164, 94, K114, K124, K94, P.G.R.

WABCO: 4497120510

NTI: 025798 | WABCO: 4497120510

 EXTENSAO PARA SENSOR ABS
 EXTENSAO PARA SENSOR ABS
 ABS SENSOR EXTENSION

CARRETAS: TODAS CARRETAS C/ABS | FREIOS: TODOS VEICULOS C/ABS

WABCO: 4497120400

NTI: 019629 | WABCO: 4497120400

 EXTENSAO PARA SENSOR ABS
 EXTENSAO PARA SENSOR ABS
 ABS SENSOR EXTENSION

CARRETAS: TODAS CARRETAS C/ABS | FREIOS: TODOS VEICULOS C/ABS

WABCO: 2T2607373N

NTI: 017950

 SECADOR APU C/SUP. DOBRA DIREITA
 SECADOR APU C/SUP. DOBRA DIREITA
 APU DRYER W/SUPPORT RH

VW: 17.250E CONSTELLATION, 24.250ECONSTELLATION

WABCO: 2T2607373B

NTI: 017779 | NTI: 017912 | VW: 2T2607373B

 SECADOR APU C/SUPORTE
 SECADOR APU C/ SUPORTE
 APU DRYER WITH SUPPORT

VW: 19.320E CONSTELLATION, 19.370 CONSTELLATION, 25.320 CONSTELLATION, 25.370E CONSTELLATION

WABCO: 9324000030

NTI: 018746 | NTI: 022566 | WABCO: 9324000030

 SECADOR AR =WABCO=
 SECADOR DE AIRE =WABCO=
 AIR DRYER FILTER WABCO

MERCEDES: 1214K, 1215C, 1218R, 1418, 1418EL, 1720, 1720K, 1723, 1723S, 2423B, 2423K, L1218, L1418 R, L1620, L1620R, L1622, LK1418, LS1632 (A PARTIR 99), OF1620PLUS (APOS 97), OF1721, OH1421 L, OH1621 L, OH1628 L



WABCO: 9325000120

NTI: 018745 | NTI: 022855 | WABCO: 9325000120



SECADOR AR =WABCO=
SECADOR DE AIRE =WABCO=
AIR DRYER FILTER WABCO

MERCEDES: OF1620 PLUS, OF1721, OH1621 L

WABCO: 4324200220

NTI: 015273 | NTI: 023005 | WABCO: 4324200220



SECADOR AR C/ REGULADOR
SECADOR DE AIRE C/ REGULADOR
AIR DRYER W/ REGULATOR

VW: 13.180E CONSTELLATION, 15.180E CONSTELLATION, 18.180E CONSTELLATION, 19.320E CONSTELLATION, 19.370 CONSTELLATION, 25.320 CONSTELLATION, 25.370E CONSTELLATION

WABCO: 4324102262 A

NTI: 015272 | NTI: 008994 | WABCO: 4324100100 A, 4324100810 A, 4324100830 A, 4324102262 A, 4324120950 A



SECADOR AR C/ REGULADOR PRESSAO
SECADOR DE AIRE C/ REGULADOR PRESSAO
AIR DRYER W/ PRESSURE REGULATOR

SCANIA: 114, 124, 164, 94, F94

WABCO: 2063357

NTI: 019355 | NTI: 021293 | SCANIA: 1474663, 1535829, 1543224, 1738295, 1753577, 1763425, 1770184, 1796161, 1897631, 1928589, 1...



SECADOR AR COMPLETO P.G.R.T. S/ PLACA
ELETRONICA
SECADOR DE AIRE COMPLETO P.G.R.T.
AIR DRYER COMPLETE P.G.R.T.

SCANIA: 114, 124, 164, 94, F/K/N ONIBUS, F94, K114, K124, K94, P.G.R., P.G.R.S.

WABCO: 4324251050

NTI: 019352 | NTI: 022554 | WABCO: 4324251050



SECADOR AR ECAD
SECADOR DE AIRE ECAD
AIR DRYER ECAD

VOLVO: FH13, FM13, NH13

WABCO: 4410328080

NTI: 025789 | WABCO: 4410328080



SENSOR ABS
SENSOR ABS
SENSOR ABS

CARRETAS: TODAS CARRETAS C/ABS

WABCO: 4410328780

NTI: 027709 | NTI: 027708, 027710 | WABCO: 4410328780



SENSOR ABS
SENSOR ABS
ABS SENSOR

DAF: CF85, XF105

WABCO: 4410500130

NTI: 025024 | NTI: 026863 | WABCO: 4410500130



SENSOR ALTURA ECAS
SENSOR ALTURA ECAS
HIGH SENSOR ECAS

RENAULT: KERAX, MAGNUM, MIDLUM, PREMIUM

WABCO: 4410500110

NTI: 018853 | NTI: 017823, 018854, 021465, 021466 | WABCO: 4410500110



SENSOR ALTURA ECAS 24V P.G.R.T/B7
SENSOR DE ALTURA ECAS 24V
HIGHT SENSOR ECAS 24V

MERCEDES: O500, O500 2836GL, O500 M, O500 M 1725, O500 R, O500 RSD, O500 U, OH1421 L | SCANIA: 114, 124, 164, 94 | VOLVO: B7R | VW: 17.2400T, 17.260EOT, 18.3100T, 18.320EOT

WABCO: 4410328560

NTI: 025790 | NTI: 025791 | WABCO: 4410328560



SENSOR FREIO ABS
SENSOR FREIO ABS
ABS SENSOR BRAKE

IVECO: CURSOR, EUROTECH, EUROTRAKKER, NOVA DAILY, NOVO STRALIS, NOVO TRAKKER, ONIBUS 150S21, ONIBUS 170S28, ONIBUS 70C17 HD, TECTOR, VERTIS

WABCO: 8845031440

NTI: 027193 | WABCO: 8845031440



VAL. PROT. 6 VIAS C/ FURO PARA SENSOR
VAL. PROT. 6 VIAS C/ FURO PARA SENSOR
PROTECTION VALVE SIX WAYS WITH
SENSOR HOLE

MERCEDES: 1938S, 1944S

WABCO: 4630360010

NTI: 026115 | NTI: 026868 | WABCO: 4630360010



VALV. 3/2 VIAS
VALV. 3/2 VIAS
DIRECTIONAL CONTROL VALVE 3/2

DAF: XF | DAF: XF | MERCEDES: 1214K, 1414K, 1418K, 1714K, 1718K



Telefendas: +55 19 3834.9822



+55 54 3211.1800



+55 11 2626.8839

www.ntifreios.com.br

05



WABCO: 4630360000

NTI: 014800 | NTI: 022811 | WABCO: 4630360000



VALV. 3/2 VIAS
VALVULA 3/2 VIAS
3/2 CIRCUITS VALVE

MERCEDES: 1938S

WABCO: 4630630030

NTI: 014798 | NTI: 025421, 025428 | WABCO: 4630630030, 4630630050



VALV. 5/2 VIAS P/CAMBIO ZF
VALVULA 5/2 VIAS
5/2 CIRCUITS VALVE

IVECO: CURSOR, EUROARGO, EUROTECH, POWERSTAR | MERCEDES: 1635, 1714K, L2635, LK2635, LS1625, LS1630, LS1929 (FASE II), LS1932, LS1933, LS1934, LS1935, LS1941, LS2635 | VOLVO: FH12, FM12, NH12, NL10, NL12 | VW: 17.320E CONSTELLATION, 18.310, 19.320E CONSTELLATION, 19.370 CONSTELLATION, 24.320E CONSTELLATION, 25.320 CONSTELLATION, 25.370E CONSTELLATION, 26.260 CONSTELLATION, 31.260 CONSTELLATION, 31.320E CONSTELLATION, 31.370E CONSTELLATION

WABCO: 267859 V

NTI: 006050 | NTI: 013038 | VOLVO: 267859 V, 268759 V



VALV. ACION. EMBR. N/NL10/12/EDC
VALVULA ACCIONAM. EMBRAGUE
CLUTCH VALVE N/NL10/12/EDC

VOLVO: F10, F12, FH12, FL10, FL12, FL7, FS7, N10, N12, NL10, NL12

WABCO: 4630130120

NTI: 024307 | NTI: 025402, 025403, 025404 | WABCO: 4630130120



VALV. ACIONADORA / 2 ROSCA M16X1.5
VALV. ACIONADORA / 2 ROSCA M16X1.5
STARTER VALVE

MERCEDES: L708, L909, L912, LO809, LO812, LPO1113, O355, O362, O364, O365, OF1113, OF1114, OF1313, OF1314, OH1313, OH1314, OH1316, OH1317, OH1318, OH1419, OH1420, OH1517, OH1518, VO 365 | VOLVO: B10M, B58E, N10, N12, NL10, NL12 | VW: 11.130, 11.140, 11.160, 12.140, 13.130, 13.210, 14.140, 14.170, 14.210, 16.170, 16.210, 22.140, 22.160, 7.110, 7.110S, 7.90, 7.90S

WABCO: 4630130140

NTI: 028153 | NTI: 028154, 028155 | WABCO: 4630130140



VALV. ACIONAM. FREIO MOTOR
VALV. ACIONAM. FREIO MOTOR
ENGINE BRAKE VALVE WABCO TYPE

MERCEDES: L1113, L1114, L1313, L1314, L1316, L1317, L1318, L1513, L1514, L1516, L1517, L1518, L1519, L1520, L2013, L2014, L2213, L2214, L2216, L2217, L2218, L2219, L2220, LA1313, LA1314, LAK1313, LAK1314, LB2213, LB2214, LB2216, LB2217, LB2218, LB2219, LB2220, LG1819, LK1113, LK1114, LK1313, LK1314, LK1316, LK1317, LK1318, LK1513, LK1514, LK1516, LK1517, LK1518, LK1519, LK1520, LK2213, LK2214, LK2216, LK2217, LK2218, LK2219, LK2220, LS1113, LS1114, LS1313, LS1314, LS1316, LS1317, LS1318, LS1519, LS1520, LS1924 A, LS1929 (FASE I) | SCANIA: R113, T113, T143

WABCO: 1335961

NTI: 009415 | NTI: 014069, 014070, 014071 | SCANIA: 1335961, 1934980

 VALV. COM. CIL. FREIO MOTOR 94/114/24/64
 VALVULA PROPORCIONAL K124
 ENGINE BRAKE CYLINDER VALVE S4

SCANIA: 114, 124, 94, K114, K124, K94

WABCO: 4630840410

NTI: 026393 | WABCO: 4630840410

 VALV. CONTROLE EIXO SUPERIOR
 VALV. CONTROLE EIXO SUPERIOR
 CONTROL VALVE UPPER AXLE

CARRETAS: KRONE

WABCO: 9735000000

NTI: 014368 | WABCO: 9735000000

 VALV. DESC. RAP. (3 ROSCAS M.22X1.5)
 VALVULA DESCARGA RAPIDA
 QUICK DISCHARGE VALVE 3 M22X1.5
 THREADS

FORD: 1317E 4X2, 1517E 4X2, 1717E 4X2, 1722E 4X2, 2422E 6X2, 2428E 6X2, 2622E 6X4, 2628E 6X4, 2632E 6X4, 2932E 6X4, 4432E 4X2, 4532E/1832E, 5031, 5032E 6X4, 814, 815, 815S, 915, B1618 ONIBUS, B1621 ONIBUS | VW: 15.180EOD, 15.190EOD, 16.180CO, 16.210CO, 17.180 CUMMINS EURO 3, 17.180 MWM EURO 3, 17.210E OD, 17.210OD, 17.220 CUMMINS EURO 3, 17.220 MWM EURO 3, 17.240OT, 17.250E, 17.250E CONSTELLATION, 17.260EOT, 18.310OT, 18.320EOT, 23.210, 23.220, 23.250E, 23.310, 24.220 CUMMINS EURO 3, 24.220 MWM EURO 3, 24.250E, 24.250ECONSTELLATION, 5.140 EOD, 5.140 MWM DELIVERY, 7.100, 7.110, 7.120, 8.100, 8.120, 8.120OD, 8.140, 8.140CE, 8.140CKD, 8.140CO, 8.150, 8.150 EOD, 8.150 MWM DELIVERY, 8.150 OD, 8.150E, 8.150E PLUS, 9.150E, 9.150E CUMMINS DELIVERY, 9.150EOD, 9.150OD

WABCO: 9735000130

NTI: 015271 | NTI: 003502, 023727 | WABCO: 6934297144, 8845031510, 9735000130

 VALV. DESC. RAP. (3 ROSCAS M16)
 VALV. DESC. RAP. (3 ROSCAS M16)
 QUICK DISCHARGE VALVE 3 M16 THREADS

SCANIA: F112, F113, K112, K113, L113, P93, R112, R113, R142, R143, T112, T113, T142 | VOLVO: B10M, B10R, B12, B12M, B58E, B7R, B9R, FH12, FM10, FM12, N10, N12, NH12, NL10, NL12

WABCO: 9735000510

NTI: 025205 | NTI: 025204 | WABCO: 9735000510

 VALV. DESCARGA RAPIDA
 VALV. DESCARGA RAPIDA
 EXHAUST QUICK VALVE

VW: 13.180E CONSTELLATION, 15.180E CONSTELLATION, 17.320E CONSTELLATION, 24.320ECONSTELLATION



WABCO: 9730024030

NTI: 014792 | NTI: 025409 | WABCO: 9730024030, 9730024230



VALV. DISTRIB. (ANTIGA)
VALVULA DISTRIBUCION
TRAILER CONTROL VALVE OLD MODEL



REP. VALV. DISTRIB. DUPLA R/T 112/142
REP. VALV. RELE DOBLE
DISTRIBUTION VALVE REPAIR KIT R/T 112/
142

MERCEDES: 1721S, L1316, L1317, L1318, LG1819, LK1313, LK1314, LK1316, LK1317, LK1318, LS1113, LS1114, LS1519, LS1520, LS1524, LS1525, LS1625, LS1630, LS1924, LS1924 A, LS1929 (FASE I), LS1929 (FASE II), LS1932, LS1933, LS1934, LS1935, LS1941, LS2635, O400 UPA | SCANIA: R112, R142, T112, T142 | VOLVO: N10, N12, NL10, NL12

WABCO: 9730090200

NTI: 016568 | NTI: 023780 | WABCO: 9730090200



VALV. DISTRIB. MODER. =C/REGUL. =ROSCA
M22-VOZ 1RO
VALVULA DISTRIBUCION
TRAILER CONTROL VALVE NEW MODEL W/
REG. THREAD M22

MERCEDES: 1723S, 1938S, 1944S, LS1625, LS1630, LS1938, LS2635

WABCO: 9730090020

NTI: 014793 | NTI: 022959, 022960, 022961 | WABCO: 8845034680, 9730090020, 9730090110, 9730090150, 9730090220, 9730090240



VALV. DISTRIB. MODER. =C/REGULAGEM=
VALVULA DISTRIBUCION
TRAILER CONTROL VALVE W/ REGULATOR



REP. VALV. DISTRIB. IMPORT. =WABCO=
REPARO VALV. DISTRIB.
DISTRIBUTION VALVE REPAIR KIT
IMPORTED WABCO

FORD: 1622, 1722, 1722 4X2, 1730 ARG., 1832E, 1932 4X2, 2425, 2626, 2628 6X4, 2628E 6X4, 2630, 2631, 2632 6X4, 2632E 6X4, 2831, 2932E 6X4, 3132 6X4, 3222, 3224, 3530, 4030, 4031, 4331, 4432E 4X2, 4532E, 5031, 5032E 6X4 | MERCEDES: 1723S, 1938S, 1944S, LS1625, LS1630, LS1938, LS2635 | SCANIA: 114, 124, 164, 94, K114, K124, K94, P.G.R., P93, R113, R143, T113 | VOLVO: B12M, FH12, FH16, FM10, FM12, NH12 | VW: 16.170, 16.300, 17.180 CUMMINS EURO 3, 17.180 MWM EURO 3, 17.220, 17.220 CUMMINS EURO 3, 17.220 MWM EURO 3, 17.250E, 17.250E CONSTELLATION, 17.300, 17.310, 17.320E CONSTELLATION, 18.310, 19.320E CONSTELLATION, 19.370 CONSTELLATION, 23.220, 23.250E, 23.310, 24.220, 24.220 CUMMINS EURO 3, 24.220 MWM EURO 3, 24.250, 24.250E, 24.250ECONSTELLATION, 24.320ECONSTELLATION, 25.320 CONSTELLATION, 25.370E CONSTELLATION, 26.220, 26.260, 26.260 CONSTELLATION, 26.260E, 26.300, 26.310, 31.260, 31.260 CONSTELLATION, 31.260E, 31.310, 31.320E CONSTELLATION, 31.370E CONSTELLATION, 35.300, 35.300 LEITO, 40.300, 40.300 LEITO

WABCO: 9730090100

NTI: 014794 | NTI: 022817, 027035 | WABCO: 9730090100, 9730091000



VALV. DISTRIB. MODER. =C/REGULAGEM=
VALVULA DISTRIBUCION
TRAILER CONTROL VALVE W/ REGULATOR
NEW TYPE

IVECO: CURSOR, EUROCARGO, EUROTECH, NOVO STRALIS, NOVO TRAKKER, STRALIS, TECTOR, TRAKKER | SCANIA: 114, 124, 164, 94, K114, K124, K94, P.G.R., P93, R113, R143, T113

WABCO: 9343000010

NTI: 014795 | NTI: 003035, 013951, 015978, 022813, 022814, 022815 | WABCO: 9343000010



VALV. DRENO D'AGUA M22
VALVULA
VALVE WATER DRAIN M22

MERCEDES: TODOS COM FREIO A AR | VW: 13.170E, 13.180E, 13.180E CONSTELLATION, 15.170E, 15.180E, 15.180E CONSTELLATION, 15.180EOD, 15.190E, 15.190EOD, 16.180CO, 16.210CO, 17.180 CUMMINS EURO 3, 17.180 MWM EURO 3, 17.210E OD, 17.220 CUMMINS EURO 3, 17.220 MWM EURO 3, 17.240OT, 17.250E, 17.250E CONSTELLATION, 17.260EOT, 18.310OT, 18.320EOT, 19.320E CONSTELLATION, 19.370 CONSTELLATION, 23.210, 23.220, 23.250E, 23.310, 24.220 CUMMINS EURO 3, 24.220 MWM EURO 3, 24.250E, 24.250ECONSTELLATION, 25.320 CONSTELLATION, 25.370E CONSTELLATION, 26.260 CONSTELLATION, 26.260E, 31.260 CONSTELLATION, 31.260E, 31.320E CONSTELLATION, 31.370E CONSTELLATION, 5.140 EOD, 7.90S, 8.140CE, 8.140CKD, 8.140CO, 8.150 EOD, 9.150EOD

WABCO: 9617221790

NTI: 014915 | NTI: 006436 | WABCO: 9617221790

 VALV. FREIO DE MAO (MANETIN)
 VALVULA FRENO DE MANO
 HAND BRAKE VALVE

VOLVO: B10M, B10R, B12, B12B, B12M, B12R, B58E, B7R, B9R, N10, N12, NL10, NL12

WABCO: 9617011000

NTI: 015274 | NTI: 022816 | WABCO: 9617011000

 VALV. FREIO DE MAO (MANETIN) MBB
 VALV. FREIO DE MAO (MANETIN) MBB
 HAND BRAKE VALVE

MERCEDES: L1113, L1313, L1316, L1513, L1516, L1519, L2013, L2213, L2216, L2219, LA1313, LAK1313, LB2213, LB2216, LB2219, LG1819, LK1113, LK1313, LK1316, LK1513, LK1516, LK1519, LK2213, LK2216, LK2219, LS1113, LS1313, LS1519, LS1924, LS1924 A, LS1929 (FASE I), O355, O362, O364, O365, OF1113, OF1313, OH1313, OH1316, OH1419, OH1517

WABCO: 9617020300

NTI: 015275 | NTI: 001370 | WABCO: 9617020300

 VALV. FREIO DE MAO (MANETIN) SCANIA
 VALV. FREIO DE MAO (MANETIN) SCANIA
 HAND BRAKE VALVE

SCANIA: R112, R142, T112, T142

WABCO: 9617232120

NTI: 018754 | NTI: 022567 | WABCO: 9617232120

 VALV. FREIO DE MAO 2 SAIDAS (MANETIN)
 VALVULA FRENO DE MANO 2 SALIDAS =
 WABCO=
 HAND BRAKE 2 WAYS WABCO

VOLVO: B12, FH12, FH16, FM10, FM12, FM7, NH12, NL10, NL12

WABCO: 9617221510

NTI: 014789 | NTI: 022984 | WABCO: 9617221510

 VALV. FREIO DE MAO 2 SAIDAS (MANETIN)
 VALVULA FRENO MANO 2 SALIDAS
 HAND BRAKE VALVE TWO WAYS

FORD: 1215CUM, 1217 CUMMINS, 1316 CHILE, 1317, 1317E 4X2, 1415CUM, 1416 ARG, 1417, 1417 CUMMINS, 1421, 1422, 1516 CHILE, 1517, 1517E 4X2, 1521, 1617, 1621 BR, 1622, 1630, 1716 ARG., 1717, 1717E 4X2, 1721, 1721 BR, 1721 CHILE, 1722, 1722E 4X2, 1730 ARG., 1731, 1832E, 2421, 2422, 2422E 6X2, 2425, 2622, 2622E 6X4, 2626, 2628E 6X4, 2630, 2631, 2632E 6X4, 2831, 2932E 6X4, 3222, 3224, 3530, 4030, 4031, 4331, 4432E 4X2, 4532E, 5031, 5032E 6X4, 712, 814, 815, 815E, 815S, 816, 915, B1618 ONIBUS, B1621 ONIBUS, F12000L, F14000HD | MERCEDES: 2038S, 2638S, 608, 709, 808, 809, 813, 913, L1114, L1314, L1317, L1318, L1514, L1517, L1518, L1520, L1924, L1928, L2014, L2214, L2217, L2218, L2220, L2624, L2628, LA1314, LAK1314, LB2214, LB2217, LB2218, LB2220, LK1114, LK1314, LK1317, LK1318, LK1514, LK1517, LK1518, LK1520, LK1924, LK1928, LK2214, LK2217, LK2218, LK2220, LK2624, LK2628, LS1114, LS1314, LS1317, LS1318, LS1520, LS1524, LS1525, LS1924, LS1928, LS1929 (FASE II), LS1932, LS1933, LS1934, LS1935, LS1941, LS2624, LS2628, O370 R, O370 RS, O370 RSD, O371 R, O371 RS, O371 RSD, O371 RSE, O371 RSL, O371 U, O371 UL, O371 UP, O400, O400 RS, O400 RSD, O400 RSE, O400 RSL, O400 UP, O400 UPA, OF1114, OF1314, OF1315, OF1318, OH1314, OH1315, OH1317, OH1318, OH1418, OH1420, OH1517, OH1518 | SCANIA: F112, K112, K113 | VOLVO: B10M, B12M, B12R, B58E, B7R, N10, N12, NL10, NL12 | VW: 12.140H, 12.140T, 12.170BT, 12.180, 14.150, 14.180, 14.220, 16.170, 16.180CO, 16.200, 16.220, 16.220 LEITO, 16.300, 17.2100D, 24.220, 24.250, 35.300 LEITO, 40.300, 40.300 LEITO



WABCO: 9617223140

NTI: 014790 | WABCO: 390286, 9617223140



VALV. FREIO DE MAO 4 SAIDAS (MANETIN)
VALVULA FRENO
HAND BRAKE 4 WAYS WABCO

SCANIA: P93, R113, R143, T113

WABCO: 9617231040

NTI: 018752 | NTI: 023859 | WABCO: 9617231040



VALV. FREIO DE MAO PUNHO PRETO
(MANETIN)
VALV. FREIO DE MAO PUNHO PRETO
(MANETIN)
HAND BRAKE VALVE BLACK HANDLE WABCO

MERCEDES: 2038S, 2638S

WABCO: 9750090010

NTI: 025398 | NTI: 025886 | WABCO: 9750090010



VALV. LIMIT. PRESSAO C/CONTROLE
ELETRICO
VALV. LIMIT. PRESSAO C/CONTROLE
ELETRICO
PRESSURE CONTROL VALVE W/ ELECTRIC
CONTROL

MERCEDES: ACCELO1016, ACCELO815

WABCO: 4750150400

NTI: 019353 | NTI: 021296, 022562 | WABCO: 4750150400



VALV. LIMITADORA PRESSAO
VALVULA LIMITADORA DE PRESSION
LIMITING PRESSURE VALVE

IVECO: EUROTECH, EUROTRAKKER, NOVO STRALIS, POWERSTAR, STRALIS | VOLVO: FH12, FM12, FM9

WABCO: 4721950180

NTI: 017813 | NTI: 017814, 021291, 021292, 022822 | WABCO: 4721950180



VALV. MODULADORA ABS =24V=
VALVULA MODULADORA ABS =24V=
MODULATING VALVE 24V ABS

MERCEDES: 1938S, LS1935, LS1938, LS1941, O-500 ARTICULADO, O371 RSD, O400 RSD | SCANIA: 114, 124, 164, 94, K114, K124, K94, P.G.R. | VOLVO: B12, B12M, B7R

WABCO: 4721950160

NTI: 017815 | NTI: 022821 | WABCO: 4721950160



VALV. MODULADORA ABS =24V= MBB
VALVULA MODULADORA ABS =24V= MBB
MODULATING VALVE 24V ABS MBB

MERCEDES: 1938S, LS1935, LS1938, LS1941, O-500 ARTICULADO, O371 RSD, O400 RSD

WABCO: 4640060000

NTI: 017824 | NTI: 017825, 017826 | WABCO: 4640060000, 4640060020



VALV. NIVELAMENTO
VALVULA NIVELAMIENTO SUSPENSION
LEVEL VALVE SUSPENSION

VOLVO: B10M, FH12, NH12, NL12 | VW: 17.240OT, 17.260EOT, 18.310OT, 18.320EOT

WABCO: 2VF607357

NTI: 013562 | NTI: 022737 | VW: 2S0607355, 2VF607357, 2VF607357A



VALV. PEDAL = WABCO=MODERNO
VALVULA PEDALERA
FOOT BRAKE VALVE =WABCO=

VW: 13-190, 13.150, 13.170, 13.170E, 13.180, 13.180E, 15-190, 15.170, 15.170E, 15.180, 15.180E, 15.180EOD, 15.190E, 15.190EOD, 17.180 MWM EURO 3, 17.210, 17.220, 17.220 MWM EURO 3, 18.310, 23.210, 23.220, 24.220, 24.250, 26.220, 26.260, 26.300, 26.310, 40.300, 7.100, 7.100S, 7.110, 7.110S, 8.120, 8.140, 8.140CO, 8.150, 9.150

WABCO: 4613150080

NTI: 007599 | NTI: 022724, 022725 | WABCO: 4613150080, 4613150400



VALV. PEDAL =WABCO= 8 ROSCA 16/1.5
VALVULA PEDALERA
PEDAL VALVE 4 THREADS M16/1.5 WABCO



REP. VALV. PEDAL =COMPLETO= WABCO
REPARO VALVULA PEDAL COMPLETO -
WABCO
PEDAL VALVE REPAIR KIT WABCO

FORD: 1215CUM, 1217, 1316 CHILE, 1317, 1415CUM, 1416 ARG, 1417, 1421, 1516 CHILE, 1517, 1521, 1617, 1621, 1622, 1630, 1716 ARG., 1717, 1721 BR, 1721 CHILE, 1722, 1730 ARG., 1731, 2421, 2422, 2425, 2622, 2626, 2630, 2631, 3222, 4030, 4031, 4331, 814, 815, 915, B1618 ONIBUS, B1621 ONIBUS | MERCEDES: L1113, L1114, L1214, L1218, L1313, L1316, L1317, L1318, L1414, L1418, L1418 E, L1513, L1514, L1516, L1517, L1518, L1519, L1520, L1618, L1620, L1621, L1625, L2013, L2014, L2213, L2214, L2216, L2217, L2219, L2220, L2225, L2314, L2318, L2325, L2414, L2418, L2425, L2635, L708, L709, L710, L712, L909, L912, L914, LA1418, LA2425, LAK1418, LB2318, LB2325, LB2418, LB2425, LK1113, LK1214, LK1218, LK1313, LK1316, LK1317, LK1318, LK1414, LK1418, LK1513, LK1514, LK1516, LK1517, LK1518, LK1519, LK1520, LK1618, LK1621, LK1625, LK2213, LK2214, LK2216, LK2217, LK2219, LK2220, LK2318, LK2325, LK2418, LK2425, LK2635, L0809, L0812, L0812 EURO II, L0814, LS1113, LS1313, LS1316, LS1519, LS1520, LS1625, LS1630, LS1929 (FASE I), LS1929 (FASE II), LS1932, LS1933, LS1934, LS1935, LS1941, LS2635, O364, O365, O370, O371, OF1114, OF1115, OF1314, OF1315, OF1316, OF1318, OF1618, OF1620, OF809, OF812, OH1314, OH1315, OH1316, OH1317, OH1318, OH1418, OH1420, OH1518 | VOLVO: B10M, B10R, B12, B58E, N10, N12, NL10, NL12 | VW: 11.130, 11.140, 11.160, 12.140, 12.140H, 12.140T, 12.170BT, 12.180, 13.130, 13.210, 14.150, 14.170BT, 14.180, 14.200, 14.220, 16.170, 16.180CO, 16.200, 16.210CO, 16.220, 17.210OD, 24.220, 24.250, 35.300, 40.300, 7.100, 7.110, 7.110S, 7.90, 7.90S, 8.100, 8.140, 8.140CE, 8.140CKD, 8.140CO, L.80

WABCO: 9650010020

NTI: 016257 | NTI: 025220 | WABCO: 9650010020



VALV. PEDAL VM17/23/ TODOS A PARTIR 2006
VALV. PEDAL VM17/23/ TODOS A PARTIR 2006
PEDAL VALVE VM17/23/ALL FROM 2006 ON

VOLVO: VM 17/23 A PARTIR DE 2006

WABCO: 4613151000

NTI: 016217 | NTI: 015993 | WABCO: 4613151000



VALV. PEDAL WABCO (MODELO SCANIA 113)
VALVULA PEDAL 113
PEDAL VALVE 113

SCANIA: F113, K113, R113, R143, T113





WABCO: 4613151800

NTI: 017678 | NTI: 006160 | WABCO: 4613151800



VALV. PEDAL WABCO S.4 PGRT
VALV. PEDAL WABCO S.4 PGRT
PEDAL VALVE S.4 P.G.R.T

SCANIA: 114, 124, 164, 94, F94, P.G.R.

WABCO: 9347023000

NTI: 015329 | NTI: 011568, 013572, 021126, 021127, 022747, 022823 | WABCO: 9347023000, 9347023220, 9347023240, 9347023870



VALV. PROT. 4 CIRC. TIPO C/RETENCAO =
WABCO=
VALVULA 4 CIRCUITOS CON RETENEDOR
4 CIRCUITS VALVE "C" W/ RETAINER

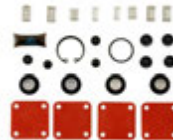

REP. VALV. PROT. 4 CIRC. C/RETENCAO
JUEGO DE REPARO VALVULA PROTECCION
PROTECTION VALVE REPAIR KIT

AGRALE: 7000, 7500, 8500, VOLARE AFRICA SUL W8-RHD, VOLARE V8, VOLARE W8, VOLARE W8 SEGUNDA EDICAO | FORD: 1215CUM, 1217 CUMMINS, 1316 CHILE, 1317, 1317E 4X2, 1415CUM, 1416 ARG, 1417, 1417 CUMMINS, 1421, 1422, 1516 CHILE, 1517, 1517E 4X2, 1521, 1617, 1621 BR, 1622, 1630, 1716 ARG., 1717, 1717E 4X2, 1721, 1721 BR, 1721 CHILE, 1722, 1722E 4X2, 1730 ARG., 1731, 2421, 2422, 2422E 6X2, 2425, 2428E 6X2, 2622, 2622E 6X4, 2626, 2628E 6X4, 2630, 2631, 2632E 6X4, 2831, 2932E 6X4, 3222, 3224, 3530, 4030, 4031, 4331, 4432E 4X2, 4532E/1832E, 5031, 5032E 6X4, 6332E 6X4, 712, 814/815(96/...), 815, 815E, 816, 915, B1618 ONIBUS, B1621 ONIBUS, F12000L, F14000HD | MERCEDES: 1214, 1214K, 1218, 1414, 1414K, 1418, 1418K, 1420, 1714, 1714K, 1715, 1718, 1718K, 1721, 1721S, 712C, 914C, L1113, L1114, L1214, L1218, L1313, L1314, L1316, L1317, L1318, L1414, L1418, L1418 E, L1513, L1514, L1516, L1517, L1518, L1519, L1520, L1618, L1620, L1621, L2013, L2014, L2213, L2214, L2216, L2217, L2218, L2219, L2220, L2314, L2318, L2325, L2414, L2418, L2425, L2635, L708, L709, L710, L712, L909, L912, L914, LA1313, LA1314, LA1418, LA2425, LAK1313, LAK1314, LAK1418, LB2213, LB2214, LB2216, LB2217, LB2218, LB2219, LB2220, LB2318, LB2325, LB2418, LB2425, LG1819, LK1113, LK1114, LK1214, LK1313, LK1314, LK1316, LK1317, LK1318, LK1414, LK1418, LK1513, LK1514, LK1516, LK1517, LK1518, LK1520, LK1618, LK1621, LK2213, LK2214, LK2216, LK2217, LK2218, LK2219, LK2318, LK2325, LK2418, LK2425, LK2635, LO809, LO812, LO814, LS1113, LS1114, LS1313, LS1314, LS1316, LS1317, LS1318, LS1519, LS1520, LS1524, LS1525, LS1625, LS1630, LS1924, LS1924 A, LS1929 (FASE I), LS1929 (FASE II), LS1932, LS1933, LS1934, LS1935, LS1941, LS2635, O370 R, O370 RS, O370 RSD, O371 R, O371 RS, O371 RSD, O371 RSL, O371 SRE, O371 U, O371 UL, O371 UP, O400, O400 RS, O400 RSD, O400 RSE, O400 RSL, O400 UP, O400 UPA, OF1113, OF1114, OF1313, OF1314, OF1315, OF1318, OF1618, OF1721, OF809, OF812, OH1313, OH1314, OH1315, OH1316, OH1317, OH1318, OH1418, OH1419, OH1420, OH1421 L, OH1517, OH1518, OH1621 L, OH1625 L, OH1635 L | SCANIA: 114, 124, 164, 94 | VW: 12.140H, 12.140T, 12.170BT, 12.180, 14.150, 14.170BT, 14.180, 14.220, 15.180EOD, 15.190EOD, 16.170, 16.180CO, 16.200, 16.210CO, 16.220, 16.220 LEITO, 16.300, 17.210OD, 24.220, 24.250, 35.300, 40.300, 7.100, 8.100, 8.140, 8.140CE, 8.140CKD, 8.140CO, L.80

WABCO: 9347147400

NTI: 028124 | NTI: 028125 | WABCO: 9347147400



VALV. PROT. 4 CIRC. TP. WABCO
VALV. PROT. 4 CIRC. TP. WABCO
4 CIRCUIT PROTECTION VALVE WABCO TYPE

VOLVO: FH12, FH13, FM12, FM13

WABCO: 9347050020

NTI: 015276 | NTI: 022836 | WABCO: 9347050020



VALV. PROT. 6 VIAS
VALVULA PROTETORA 6 VIAS
6 CIRCUITS VALVE

MERCEDES: 1214K, 1215C, 1218R, 1418, 1418EL, 1720, 1720K, 1723, 1723S, 2423B, 2423K, L1218, L1418 R, L1620, L1620R, L1622, LK1418, LK1620 APOS 96, LS1632 (A PARTIR 99), OF1620 PLUS APOS 97, OF1721, OH1421 L, OH1621 L, OH1628 L

WABCO: 21304773 V

NTI: 028063 | NTI: 028064 | VOLVO: 21304773 V



VALV. REGUL. NIVEL CABINE
VALVULA REGULADORA NIVEL CABINA
CABIN LEVEL VALVE

VOLVO: FH4, FM4

WABCO: 20746483 V

NTI: 028065 | NTI: 028066 | VOLVO: 20746483 V

 VALV. REGUL. NIVEL CABINE
 VALVULA REGULADORA NIVEL CABINA
 CABIN LEVEL VALVE

VOLVO: VM

WABCO: 1518095

NTI: 027518 | DAF: 1518095 | NTI: 027519

 VALV. REGUL. NIVEL CABINE DAF
 VALVULA REGULADORA NIVEL CABINA DAF
 CABIN VALVE REGULATOR

DAF: CF, XF | DIVERSOS: -

WABCO: 8188642

NTI: 017008 | IVECO: 8188642 | NTI: 022835, 027375, 027376, 027377, 027378

 VALV. REGUL. NIVEL CABINE EUROTECH
 VALVULA SUSP. CABINA
 CABIN VALVE REGULATOR EUROTECH

IVECO: EUROTECH

WABCO: 4640070020

NTI: 015331 | NTI: 015672 | WABCO: 4640070020, 4640070030

 VALV. REGUL. NIVEL CABINE FH12/NH10/
 NH12 (4X2)
 VALVULA REGULADORA NIVEL CABINA FH12
 CABIN VALVE REGULATOR FH12/NH10/NH12
 (4X2)

VOLVO: FH12, FH16, FM10, FM12, FM7, NH12

WABCO: 2454421

NTI: 027936 | NTI: 027935 | SCANIA: 2454421

 VALV. REGUL. NIVEL CABINE N.T.G.
 VALV. REGUL. NIVEL CABINE N.T.G.
 CABIN VALVE REGULATOR N.T.G.

SCANIA: L.P.G.R.S. (NTG)

WABCO: 2756140

NTI: 028062 | NTI: 028061 | SCANIA: 2093357, 2756140

 VALV. REGUL. NIVEL CABINE P.G.R.T.
 VALV. REGUL. NIVEL CABINE P.G.R.T.
 CABIN LEVEL VALVE REGULATOR

SCANIA: L.P.G.R.S. (NTG), P.G.R.



WABCO: 1430545

NTI: 005939 | NTI: 022669 | SCANIA: 1372512, 1399776, 1407139, 1430545, 1451839



VALV. REGUL. NIVEL CABINE SERIE 4
VALVULA SUSP. CABINA
CABIN VALVE REGULATOR S.4

SCANIA: -, 114, 124, 164, 94, P.G.R.

WABCO: 8845006290

NTI: 015330 | NTI: 022762, 022897 | WABCO: 8845006290, 8845020720, 9753034730



VALV. REGUL. PRESSAO TIPO =WABCO=
VALVULA REGULADORA DE PRESSION =
WABCO=
REGULATOR PRESSURE VALVE =WABCO=

MERCEDES: 1214, 1214K, 1218, 1414, 1414K, 1420, 1714, 1714K, 1715, 1718, 1718AK, 1721, 712C, L1113, L1114, L1214, L1218, L1313, L1314, L1316, L1317, L1318, L1414, L1418, L1418 E, L1513, L1516, L1517, L1518, L1519, L1520, L1618, L1620, L1621, L2013, L2014, L2213, L2214, L2216, L2217, L2218, L2219, L2220, L2314, L2318, L2325, L2414, L2418, L2425, L2635, L708, L709, L710, L812, L912, L914, LA1313, LA1314, LA1418, LAK1313, LAK1314, LAK1418, LB2213, LB2214, LB2216, LB2217, LB2218, LB2219, LB2318, LB2325, LB2418, LB2425, LG1819, LK1113, LK1114, LK1214, LK1313, LK1314, LK1316, LK1317, LK1318, LK1414, LK1418, LK1513, LK1514, LK1516, LK1517, LK1518, LK1519, LK1520, LK1618, LK1621, LK2213, LK2214, LK2216, LK2217, LK2218, LK2220, LK2318, LK2325, LK2418, LK2425, LK2635, LO814, LS1113, LS1114, LS1313, LS1314, LS1316, LS1317, LS1318, LS1519, LS1520, LS1524, LS1525, LS1625, LS1630, LS1924, LS1924 A, LS1929 (FASE I), LS1929 (FASE II), LS1932, LS1934, LS1935, LS1941, LS2635, O370 R, O370 RS, O370 RSD, O371 R, O371 RS, O371 RSD, O371 RSE, O371 RSL, O371 U, O371 UL, O371 UP, O400, O400 RS, O400 RSD, O400 RSE, O400 RSL, O400 UP, O400 UPA, OF1113, OF1114, OF1313, OF1314, OF1315, OF1318, OF1618, OF1620, OF809, OF812, OH1313, OH1314, OH1315, OH1316, OH1317, OH1318, OH1418, OH1419, OH1420, OH1421 L, OH1517, OH1518, OH1621 L, OH1625 L, OH1635 L | VOLVO: B58E

WABCO: 4750102000

NTI: 024211 | NTI: 024276 | WABCO: 4750102000



VALV. REGULADORA FLUXO
VALV. REGULADORA FLUXO
PRESSURE LIMITING VALVE WABCO TYPE
SCANIA S4

SCANIA: 114, 124, 164, 94

WABCO: 9730010200

NTI: 007600 | NTI: 022840 | WABCO: 9730010200, 9730110140



VALV. RELE (ROSCAS 1-M22 E 3-M16)
VALVULA RELE
RELAY VALVE WABCO TYPE

MERCEDES: 1214, 1214K, 1218, 1414, 1414K, 1418, 1418K, 1420, 1714, 1714K, 1715, 1718, 1718K, 1721, 1721S, L1113, L1114, L1214, L1218, L1313, L1314, L1316, L1317, L1318, L1414, L1418, L1418 E, L1513, L1514, L1516, L1517, L1518, L1519, L1520, L1618, L1620, L1621, L2013, L2014, L2213, L2214, L2216, L2217, L2218, L2219, L2220, L2314, L2318, L2325, L2414, L2418, L2425, L2635, LA1313, LA1314, LA1418, LA2425, LAK1313, LAK1314, LAK1418, LB2213, LB2214, LB2216, LB2217, LB2219, LB2220, LB2318, LB2325, LG1819, LK1113, LK1114, LK1214, LK1313, LK1314, LK1316, LK1317, LK1318, LK1414, LK1418, LK1513, LK1514, LK1516, LK1517, LK1518, LK1519, LK1520, LK1618, LK1621, LK2213, LK2214, LK2216, LK2217, LK2218, LK2219, LK2220, LK2318, LK2325, LK2418, LK2425, LK2635, LS1113, LS1114, LS1313, LS1314, LS1316, LS1318, LS1519, LS1520, LS1524, LS1525, LS1625, LS1630, LS1924, LS1924 A, LS1929 (FASE I), LS1929 (FASE II), LS1932, LS1933, LS1934, LS1935, LS1941, LS2635, O355, O362, O370 R, O370 RS, O370 RSD, O371 R, O371 RS, O371 RSD, O371 RSE, O371 RSL, O371 U, O371 UL, O371 UP, O400, O400 RS, O400 RSD, O400 RSE, O400 RSL, O400 UP, O400 UPA, OF1113, OF1114, OF1313, OF1314, OF1315, OF1318, OF1618, OF1620, OH1313, OH1314, OH1315, OH1316, OH1317, OH1318, OH1418, OH1419, OH1420, OH1421 L, OH1517, OH1518, OH1621 L, OH1625 L, OH1635 L | SCANIA: F112, K112, R112, R142, T112, T142 | VW: 12.140H, 12.140T, 12.170BT, 14.150, 14.170BT, 14.220, 16.170, 16.200, 16.220, 16.220 LEITO, 17.210E OD, 18.310, 24.220, 24.250, 26.220, 26.260, 26.260 CONSTELLATION, 26.260E, 26.310, 31.260, 31.260 CONSTELLATION, 31.260E, 31.310, 31.320E CONSTELLATION, 31.370E CONSTELLATION, 35.300, 35.300 LEITO

WABCO: 2RL607408A

NTI: 006263 | NTI: 022975, 023001 | VW: 2RL607408A

 VALV. RELE (ROSCAS 3-M22 E 1-M16)
 VALVULA RELE
 RELAY VALVE WABCO TYPE

VW: 12.140H, 12.140T, 12.170BT, 12.180, 14.150, 14.170, 14.170BT, 14.180, 14.200, 14.210, 14.220, 15.160, 15.170, 15.180, 15.180EOD, 15.190EOD, 16.170, 16.170BT, 16.180, 16.180CO, 16.200, 16.210, 16.210CO, 16.220, 16.220 LEITO, 16.300, 16.310, 17.160, 17.210, 17.210E OD, 17.210OD, 17.220, 17.240OT, 17.250E, 17.300, 17.310, 18.310, 22.220, 24.220, 24.250, 26.220, 26.260, 26.260 CONSTELLATION, 26.260E, 26.300, 26.310, 31.260, 31.260 CONSTELLATION, 31.260E, 31.310, 31.320E CONSTELLATION, 31.370E CONSTELLATION, 35.300, 35.300 LEITO, 35.300H, 40.300, 40.300 LEITO

WABCO: 9730110000

NTI: 014369 | NTI: 001898 | WABCO: 9730010150, 9730110000

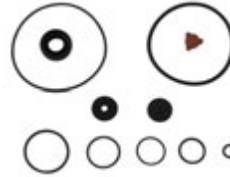
 VALV. RELE (ROSCAS 3-M22 E 1-M16)
 VALVULA RELE
 RELAY VALVE THREAD M22 X M16

 REP. VALV. RELE IMPORT. =WABCO=
 JGO. REPARACION VALVULA RELE
 RELAY VALVE REPAIR KIT WABCO

SCANIA: 114, 124, 164, 94, F112, F113, K112, K113, K114, K124, K94, L113, P.G.R., P93, R112, R113, R142, R143, T112, T113, T142

WABCO: 9730010100

NTI: 018780 | NTI: 026428 | WABCO: 9730010100

 VALV. RELE 4 ROSCAS M22 =WABCO=
 (ANTIGO)
 VALV. RELE 4 ROSCAS M22 =WABCO=
 (ANTIGO)
 RELAY VALVE 4 THREADS M22

MERCEDES: L1513, L1516, L1519, L1924, L2013, L2213, L2216, LS1513, LS1516, LS1519, LS1924

WABCO: 9730110010

NTI: 028126 | NTI: 028756 | WABCO: 9730110010

 VALV. RELE TP. WABCO
 VALV. RELE TP. WABCO
 RELAY VALVE

MERCEDES: ATEGO1419, ATEGO1719, ATEGO1726, ATEGO1729, ATEGO2426, ATEGO2429, ATRON 1319, ATRON 1635, ATRON 2324, ATRON 2729

WABCO: 303497 F

NTI: 003014 | NTI: 006627, 006628 | SCANIA: 1672167 F, 1681674 F, 303497 F

 VALV. RETENCAO AR 112 =TIPO WABCO= C/
 ROSCA M22
 VALVULA RETENCION AIRE 112 - TIPO
 BENDIX
 RETENTION VALVE 112 W/ THREAD WABCO
 TYPE

SCANIA: F112, F113, K112, K113, P93, R112, R113, R142, R143, T112, T113, T142

WABCO: 363198

NTI: 005958 | NTI: 023808 | SCANIA: 363198

 VALV. SEGURANCA (PRESSAO 10.5)
 VALV. SEGURIDAD (434.608.209.0)
 SAFETY VALVE (PRESSURE 10.5)

SCANIA: F113, K113, P93, R113, T113





WABCO: 1377964

NTI: 011853 | NTI: 024484 | SCANIA: 1377964



VALV. SEGURANCA (PRESSAO 19 BAR)ROSCA M22
VALVULA SEGURIDAD COMPRESOR
SAFETY VALVE COMPRESOR S.4

SCANIA: 114, 124, 164, 94, F94, K114, K124, K94, P.G.R.

WABCO: 20382305 V

NTI: 018609 | NTI: 023809 | VOLVO: 1622432 V, 1629486 V, 20382305 V



VALV. SEGURANCA FH12 (PRESSAO 15.5)
VALVULA SEG COMPRESOR 112
SAFETY VALVE FH12 (PRESSURE 15.5)

VOLVO: B10B, B10L, B10M, B12, B12B, B12M, B12R, B13R, B7R, B9L, B9R, B9S, FH12, FH16, FM10, FM12, FM7, FM9, NH12

WABCO: 4757100000

NTI: 025201 | NTI: 025405 | WABCO: 4757100000



VALV. SENSIVEL CARGA
VALV. SENSIVEL CARGA
BRAKE POWER REGULATOR RELAY
CONTROL

MERCEDES: LS1633, LS1945

WABCO: 4728900410

NTI: 028135 | NTI: 028136 | WABCO: 4728900410



VALV. SOLEN. ECA
VALV. SOLEN. ECA
ECAS SOLENOID VALVE

MERCEDES: ACTROS

WABCO: 4728900200

NTI: 026421 | NTI: 026422, 026423 | WABCO: 4728900200



VALV. SOLEN. ECA 24V 2 SAIDAS
VALV. SOLEN. ECA 24V 2 SAIDAS
SOLENOID VALVE ECAS 24V 2 WAYS

MERCEDES: ACTROS, AXOR | SCANIA: C/K (20...), F/K/N ONIBUS, P.G.R., P.G.R.S.

WABCO: 4728900500

NTI: 024731 | NTI: 026420 | WABCO: 4728900500, 4728900510



VALV. SOLEN. ECA 24W 1 SAIDA
VALV. SOLEN. ECA 24W 1 SAIDA
ECAS VALVE SOLENOID

SCANIA: F/K/N ONIBUS, L.P.G.R.S., P.G.R.

WABCO: 1448079

NTI: 023729 | NTI: 028309, 028310, 028311, 028312, 028313, 028314 | SCANIA: 1448079, 1934983, 2084508



VALV. SOLENOIDE ECA 24V
VALV. SOLENOIDE ECA 24V
SOLENOID VALVE (ECAS)

SCANIA: 114, 124, 164, 94, F94, K124, K94, P.G.R.

WABCO: 4630840310

NTI: 023158 | NTI: 025427 | WABCO: 4630840310



VALV. SUSP. ELETRONICA
VALV. SUSP. ELETRONICA
ELECTRONIC SUSPENSION VALVE 4 WAYS

CARRETAS: CARRETA LIBRELATO, FACCHINI, LIBRELATO, NOMA, RANDON

WABCO: 9415400545

NTI: 020849 | FREIOS: 4410360000, 9415400545



VALV.REDUZIDA CAMBIO 1938/1944 AXOR
VALV.REDUZIDA CAMBIO 1938/1944 AXOR
GEAR BOX VALVE MERCEDES BENZ

DIVERSOS: - | MERCEDES: 1938S, 1944S, AXOR

WABCO: 4630690030

NTI: 014797 | NTI: 007223, 020946, 022872 | WABCO: 4630690030, DCB3882607157, DCBA9582600057



VALV.REDUZIDA CAMBIO 3/2 VIAS MBB
VALVULA 3/2 VIAS
3/2 CIRCUITS VALVE

MERCEDES: 1414, 1414K, 1418, 1418K, 1420, 1714K, 1721S, L1414, L1418, L1418 E, L1618, L1620, L1621, L1622, L2635, LA1418, LAK1418, LK1414, LK1418, LK1618, LK1620, LK1620 APOS 96, LK1621, LK2635, LS1625, LS1630, LS1929 (FASE II), LS1932, LS1933, LS1934, LS1935, LS1941, LS2635 | VW: 18.310

WABCO: 9617242040

NTI: 024448 | NTI: 027321 | WABCO: 9617242040



VALVULA MANETIN HBV
VALVULA MANETIN HBV
HAN BRAKE VALVE HBV

VOLVO: FH13, FM13, NH13

WABCO: 9705400045

NTI: 020850 | MERCEDES: 0045459607, 9705400045 | NTI: 027504



VALVULA REDUZIDA CAMBIO ATEGO
VALVULA REDUZIDA CAMBIO ATEGO
REDUCTION GEAR BOX VALVE ATEGO

DIVERSOS: - | MERCEDES: ATEGO



WABCO: 4721720010

NTI: 027367 | NTI: 025267, 027368 | WABCO: 4721720010, 4721729010



VALVULA SOLENOIDE
VALVULA SOLENOIDE
SOLENOID VALVE

MERCEDES: ACTROS, AXOR

WABCO: 4721700010

NTI: 025269 | NTI: 025270 | WABCO: 4721700010



VALVULA SOLENOIDE 24 V (ABERTO)
VALVULA SOLENOIDE 24 V (ABERTO)
SOLENOID OPEN 24V

MERCEDES: ACCELO1016, ACCELO815, ATEGO1419, ATEGO1719, ATEGO1726, ATEGO1729, ATEGO2426, ATEGO2429, AXOR1933, AXOR2036, AXOR2041, AXOR2533, AXOR2536, AXOR2541, AXOR2544, AXOR2641, AXOR2644

WABCO: 4721730010

NTI: 025274 | NTI: 025275 | WABCO: 4721730010



VALVULA SOLENOIDE 24 V (FECHADO)
VALVULA SOLENOIDE 24 V (FECHADO)
SOLENOID VALVE SEALED 24V

MERCEDES: ACTROS 2546, ATEGO1419, ATEGO1719, ATEGO1726, ATEGO1729, ATEGO2426, ATEGO2429, ATRON 1319, ATRON 1635, ATRON 2324, ATRON 2729, AXOR1933, AXOR2036, AXOR2041, AXOR2533, AXOR2536, AXOR2541, AXOR2544, AXOR2641, AXOR2644

WABCO: 22500

NTI: 016211 | WABCO: 22500



BATENTE VALV. PEDAL WABCO DUPLO
NSH80
BATENTE VALV. PEDAL WABCO DUPLO
NSH80
PEDAL VALVE BUFFER



VALV. PEDAL =WABCO= 8 ROSCA 16/1.5
VALVULA PEDALERA
PEDAL VALVE 4 THREADS M16/1.5 WABCO

FORD: 1215CUM, 1217, 1316 CHILE, 1317, 1415CUM, 1416 ARG, 1417, 1421, 1516 CHILE, 1517, 1521, 1617, 1621, 1622, 1630, 1716 ARG., 1717, 1721 BR, 1721 CHILE, 1722, 1730 ARG., 1731, 2421, 2422, 2425, 2622, 2626, 2630, 2631, 3222, 4030, 4031, 4331, 814, 815, 915, B1618 ONIBUS, B1621 ONIBUS | MERCEDES: 1635, L1113, L1114, L1214, L1218, L1313, L1316, L1317, L1318, L1414, L1418, L1418 E, L1513, L1514, L1516, L1517, L1518, L1519, L1520, L1618, L1620, L1621, L1625, L2013, L2014, L2213, L2214, L2216, L2217, L2219, L2220, L2225, L2314, L2318, L2325, L2414, L2418, L2425, L2635, L708, L709, L710, L712, L909, L912, L914, LA1418, LA2425, LAK1418, LB2318, LB2325, LB2418, LB2425, LK1113, LK1214, LK1218, LK1313, LK1316, LK1317, LK1318, LK1414, LK1418, LK1513, LK1514, LK1516, LK1517, LK1518, LK1519, LK1618, LK1621, LK1625, LK2213, LK2214, LK2216, LK2217, LK2219, LK2220, LK2318, LK2325, LK2418, LK2425, LK2635, L0809, L0812, L0812 EURO II, L0814, LS1113, LS1313, LS1316, LS1519, LS1520, LS1625, LS1630, LS1929 (FASE I), LS1929 (FASE II), LS1932, LS1933, LS1934, LS1935, LS1941, LS2635, O364, O365, O370, O371, OF1114, OF1115, OF1314, OF1315, OF1316, OF1318, OF1618, OF1620, OF809, OF812, OH1314, OH1315, OH1316, OH1317, OH1318, OH1418, OH1420, OH1518 | VOLVO: B10M, B10R, B12, B58E, N10, N12, NL10, NL12 | VW: 11.130, 11.140, 11.160, 12.140, 12.140H, 12.140T, 12.170BT, 12.180, 13.130, 13.210, 14.150, 14.170BT, 14.180, 14.200, 14.220, 16.170, 16.180CO, 16.200, 16.210CO, 16.220, 17.210OD, 24.220, 24.250, 35.300, 40.300, 7.100, 7.110, 7.110S, 7.90, 7.90S, 8.100, 8.140, 8.140CE, 8.140CKD, 8.140CO, L.80

WABCO: 9619010702

NTI: 007914 | NTI: 023334, 023335, 023336, 023337 | WABCO: 9619010702



CAME COMPL. FREIO MAO =CURTO= WABCO
ACCIONAMIENTO
HAND BRAKE ECCENTRIC (SHORT ROD)



VALV. FREIO DE MAO 2 SAIDAS (MANETIN)
VALV. FREIO DE MAO 2 SAIDAS (MANETIN)
HAND BRAKE 4 EXITS WABCO

FORD: 1215CUM, 1217 CUMMINS, 1316 CHILE, 1317, 1415CUM, 1416 ARG, 1417, 1417 CUMMINS, 1422, 1516 CHILE, 1617, 1622, 1716 ARG., 1717, 1722, 2630, 2631, 712, 814, 815, 815E, 815S, 816, 915, B1618 ONIBUS, B1621 ONIBUS, F12000, F12000L, F14000, F14000HD, F16000 | MERCEDES: L1114, L1314, L1317, L1318, L1514, L1517, L1518, L1520, L2014, L2214, L2217, L2218, L2220, LA1314, LAK1314, LB2214, LB2217, LB2218, LB2220, LK1114, LK1314, LK1317, LK1318, LK1514, LK1517, LK1518, LK1520, LK2214, LK2217, LK2218, LK2220, LS1114, LS1314, LS1317, LS1318, LS1520, LS1524, LS1525, LS1929 (FASE II), LS1932, LS1933, LS1934, LS1935, LS1941, O370 R, O370 RS, O370 RSD, O371 R, O371 RS, O371 RSD, O371 RSE, O371 RSL, O371 U, O371 UL, O371 UP, O400, O400 RS, O400 RSD, O400 RSE, O400 RSL, O400 UP, O400 UPA, OF1114, OF1314, OF1315, OF1318, OH1113, OH1314, OH1315, OH1317, OH1318, OH1418, OH1420, OH1517, OH1518 | SCANIA: K112, K113, K114, K124, K94, L113, P93, R113, R143, T113 | VOLVO: B10M, B10R, B12, B12B, B12M, B12R, B58E, N10, N12, NL10, NL12 | VW: 12.140H, 12.180, 14.150, 14.180, 14.220, 16.170, 16.180CO, 16.200, 16.210CO, 16.220, 16.220 LEITO, 16.300, 17.210OD, 24.220, 7.100, 7.110S, 7.90S, 8.100, 8.140, 8.140CE, 8.140CKD, 8.140CO

WABCO: 8977546364

NTI: 013316 | NTI: 023314, 023315 | WABCO: 8977546364



CAPA DO MANETIM (SANFONA)
GUARDAPOLVO
HAND BRAKE DUST COVER



VALV. FREIO DE MAO 4 SAIDAS (MANETIM)
VALVULA FRENO
HAND BRAKE 4 WAYS WABCO

FORD: F12000, F14000, F16000 | MERCEDES: O370 R, O370 RS, O370 RSD, O371 R, O371 RS, O371 RSD, O371 RSE, O371 RSL, O371 U, O371 UL, O371 UP, O400, O400 RS, O400 RSD, O400 RSE, O400 RSL, O400 UP, O400 UPA, OF1114, OF1314, OF1315, OF1318, OH1314, OH1315, OH1317, OH1318, OH1418, OH1420, OH1517, OH1518 | SCANIA: K114, K124, K94, P93, R113, R143, T113 | VOLVO: B10M, B10R, B12, B12B, B12M, B12R, B58E, N10, N12, NL10, NL12

WABCO: 8845150012

NTI: 006447 | NTI: 022679, 022680, 022681, 022682 | WABCO: 8845150012



CAPA MANETIM MODERNO 2 E 4 SAIDAS
TAPA
HAND BRAKE COVER 2 AND 4 WAYS



VALV. FREIO DE MAO 2 SAIDAS (MANETIM)
VALVULA FRENO MANO 2 SALIDAS
HAND BRAKE VALVE TWO WAYS

FORD: 1215CUM, 1217 CUMMINS, 1316 CHILE, 1317, 1317E 4X2, 1415CUM, 1416 ARG, 1417, 1417 CUMMINS, 1421, 1422, 1516 CHILE, 1517, 1517E 4X2, 1521, 1617, 1621 BR, 1622, 1630, 1716 ARG., 1717, 1717E 4X2, 1721, 1721 BR, 1721 CHILE, 1722, 1722E 4X2, 1730 ARG., 1731, 1832E, 2421, 2422, 2422E 6X2, 2425, 2622, 2622E 6X4, 2626, 2628E 6X4, 2630, 2631, 2632E 6X4, 2831, 2932E 6X4, 3222, 3224, 3530, 4030, 4031, 4331, 4432E 4X2, 4532E, 5031, 5032E 6X4, 712, 814, 815, 815E, 815S, 816, 915, B1618 ONIBUS, B1621 ONIBUS, F12000L, F14000HD | MERCEDES: 2038S, 2638S, 608, 709, 808, 809, 813, 913, L1114, L1314, L1317, L1318, L1514, L1517, L1518, L1520, L1924, L1928, L2014, L2214, L2217, L2218, L2220, L2624, L2628, LA1314, LAK1314, LB2214, LB2217, LB2218, LB2220, LK1114, LK1314, LK1317, LK1318, LK1514, LK1517, LK1518, LK1520, LK1924, LK1928, LK2214, LK2217, LK2218, LK2220, LK2624, LK2628, LS1114, LS1314, LS1317, LS1318, LS1520, LS1524, LS1525, LS1924, LS1928, LS1929 (FASE II), LS1932, LS1933, LS1934, LS1935, LS1941, LS2624, LS2628, O370 R, O370 RS, O370 RSD, O371 R, O371 RS, O371 RSD, O371 RSE, O371 RSL, O371 U, O371 UL, O371 UP, O400, O400 RS, O400 RSD, O400 RSE, O400 RSL, O400 UP, O400 UPA, OF1114, OF1314, OF1315, OF1318, OH1314, OH1315, OH1317, OH1318, OH1418, OH1420, OH1517, OH1518 | SCANIA: F112, K112, K113 | VOLVO: B10M, B12M, B12R, B58E, B7R, N10, N12, NL10, NL12 | VW: 12.140H, 12.140T, 12.170BT, 12.180, 14.150, 14.180, 14.220, 16.170, 16.180CO, 16.200, 16.220, 16.220 LEITO, 16.300, 17.2100D, 24.220, 24.250, 35.300 LEITO, 40.300, 40.300 LEITO

WABCO: 8965108102

NTI: 010997 | NTI: 023299, 023300, 023301 | WABCO: 8965108102



CJ. MOLA MANETIM MODERNO 2 E 4 SAIDAS
JGO REPARACCION
HAND BRAKE SPRINGS SET NEW MODEL



VALV. FREIO DE MAO 2 SAIDAS (MANETIM)
VALV. FREIO DE MAO 2 SAIDAS (MANETIM)
HAND BRAKE 4 EXITS WABCO

FORD: 1316 CHILE, 1317, 1317E 4X2, 1416 ARG, 1421, 1516 CHILE, 1517, 1517E 4X2, 1521, 1716 ARG., 1717, 1717E 4X2, 1721, 1722, 1722E 4X2, 1731, 1832E, 2422E 6X2, 2622E 6X4, 2628E 6X4, 2631, 2632E 6X4, 2831, 2932E 6X4, 4432E 4X2, 4532E, 5031, 5032E 6X4, 712, 814, 815, 815E, 815S, 816, 915, B1618 ONIBUS, B1621 ONIBUS, F12000, F12000L, F14000, F14000HD, F16000 | MERCEDES: 1214, 1214K, 1218, 1414, 1414K, 1418, 1418K, 1420, 1714, 1714K, 1715, 1718, 1718K, 1721, 1721S, L1114, L1214, L1218, L1314, L1317, L1318, L1414, L1418, L1418 E, L1514, L1517, L1518, L1520, L1618, L1620, L1621, L2014, L2214, L2217, L2218, L2220, L2314, L2318, L2325, L2414, L2418, L2425, L2635, LA1314, LA1418, LA2425, LAK1314, LAK1418, LB2214, LB2217, LB2218, LB2220, LB2318, LB2325, LB2418, LB2425, LK1114, LK1214, LK1314, LK1317, LK1318, LK1414, LK1418, LK1514, LK1517, LK1518, LK1618, LK1621, LK2214, LK2217, LK2218, LK2220, LK2318, LK2325, LK2418, LK2425, LK2635, LS1114, LS1314, LS1318, LS1520, LS1524, LS1525, LS1625, LS1630, LS1929 (FASE II), LS1932, LS1933, LS1934, LS1935, LS1941, LS2635, O370 R, O370 RS, O370 RSD, O371 R, O371 RS, O371 RSD, O371 RSE, O371 RSL, O371 U, O371 UL, O371 UP, O400, O400 RS, O400 RSD, O400 RSE, O400 RSL, O400 UP, O400 UPA, OF1114, OF1314, OF1315, OF1318, OH1314, OH1315, OH1317, OH1318, OH1418, OH1420, OH1421 L, OH1517, OH1518, OH1621 L, OH1625 L, OH1635 L | SCANIA: K114, K124, K94, P93, R113, R143, T113 | VOLVO: B10M, B10R, B12, B12B, B12M, B12R, B58E, N10, N12, NL10, NL12 | VW: 12.140H, 12.180, 14.150, 14.180, 14.220, 16.170, 16.180CO, 16.200, 16.210CO, 16.220, 16.220 LEITO, 16.300, 17.2100D, 24.220, 24.250, 35.300, 40.300, 40.300 LEITO, 7.100, 7.110S, 7.90S, 8.100, 8.140, 8.140CE, 8.140CKD, 8.140CO

WABCO: 8932266832

NTI: 025890 | NTI: 025891 | WABCO: 8932266832



CONEXAO M22X1.5 VOSS 5232000100
CONEXAO M22X1.5 VOSS 5232000100
CONECTOR THREAD M22X1.5 VOSS
5232000100



CILINDRO TRISTOP BAIONETA 24/30
CILINDRO TRISTOP BAIONETA 24/30
BRAKE CHAMBER WITH SHAFT 24/30

MERCEDES: 1214, 1214K, 1218, 1318, 1414, 1414K, 1418, 1418K, 1520, 1714, 1718, 1718K, 2314, 2323, 2629, ACTROS 2542, ACTROS 2544, ACTROS 2546, ACTROS 2631, ACTROS 2644, ACTROS 2646, ACTROS 2648, ACTROS 2655, ACTROS 3529, ACTROS 4844, AXOR2035, AXOR2040, AXOR2044, AXOR2533, AXOR2540, AXOR2544, AXOR2640, AXOR2644, AXOR2825, AXOR2828, AXOR3340, AXOR3344, AXOR4140, L1218, L1313, L1317, L1318, L1414, L1418, L1418 E, L1519, L1520, L2013, L2014, L2213, L2214, L2215, L2216, L2217, L2218, L2219, L2220, L2225, L2314, L2318, L2325, L2414, L2425, L2638, L911, L912, LA1313, LA1418, LA2219, LA2425, LAK1313, LAK1418, LB2214, LB2217, LB2218, LB2219, LB2318, LB2325, LB2425, LK1214, LK1313, LK1317, LK1318, LK1414, LK1418, LK1519, LK1520, LK1618, LK2214, LK2216, LK2217, LK2218, LK2219, LK2325, LK2418, LK2425, LK2635, LK2638, LO809, LO811, LP2318, LS1313, LS1317, LS1318, LS1519, LS1520, LS1524, LS1525, LS1625, LS1924, LS1924 A, LS1929, LS1932, LS1933, LS1934, LS1935, LS1938, LS1941, LS2635, LS2636, LS2638, O370 R, O370 RS, O370 RSD, O371 R, O371 RS, O371 RSD, O371 RSE, O371 SRE, O371 U, O371 UP, O400 R, O400 RS, O400 RSD, O400 RSL, O400 SER, O400 UP, O400 UPA, OF1317, OF1318, OF1618, OF1620, OF1620 PLUS, OF1721 M, OH1317, OH1318, OH1421 L, OH1517, OH1518, OH1520, OH1621, OH1628, OH1635 L, OH1636 L





WABCO: 9325102154

NTI: 027471 | WABCO: 9325102154



CORPO SILENCIADOR VALV. E-APU/APSII
CORPO SILENCIADOR VALV. E-APU/APSII
DRYER EXHAUST VALVE E-APU/APSII W/O
REPAIR KIT



SECADOR DE AR E-APU APS II P.G.R.S.
SECADOR DE AR E-APU APS II P.G.R.S.
SECADOR DE AR E-APU APS II P.G.R.S.

SCANIA: P.G.R.S.

WABCO: 9347050414

NTI: 026017 | WABCO: 9347050414



ESPACADOR 6 VIAS WABCO
ESPACADOR 6 VIAS WABCO
SPACER SIX WAYS WABCO TYPE



VALV. PROT. 6 VIAS
VALVULA PROTETORA 6 VIAS
6 CIRCUITS VALVE

IVECO: CURSOR, NOVO STRALIS, NOVO TRAKKER, ONIBUS 170S28, STRALIS, TECTOR, TRAKKER | MERCEDES: 1214K, 1215C, 1218R, 1418, 1418EL, 1720, 1720K, 1723, 1723S, 1938S, 1944S, 2423B, 2423K, L1218, L1418 R, L1620, L1620R, L1622, LK1418, LK1620 APOS 96, LS1632 (A PARTIR 99), OF1620 PLUS APOS 97, OF1721, OH1421 L, OH1621 L, OH1628 L

WABCO: 4324100202

NTI: 009535 | NTI: 006568, 009536, 009537, 009539, 009540, 009542, 009543, 009544, 009546 | WABCO: 4324100202, 4324102212, 432...



FILTRO SECADOR VALV. APU =WABCO=
ROSCA FINA
FILTRO SECADOR VALVULA APU =WABCO=
APU DRYER FILTER (THIN THREAD)



SECADOR AR C/ REGULADOR
SECADOR DE AIRE C/ REGULADOR
AIR DRYER W/ REGULATOR

IVECO: EUROCARGO, EUROTECH, EUROTRAKKER, NOVO TRAKKER, ONIBUS CC118E20 GNC, ONIBUS CC118E22, ONIBUS CC170E22, POWERSTAR, STRALIS, TECTOR, TRAKKER | MERCEDES: 1214K, 1215C, 1218R, 1418, 1418EL, 1720, 1720K, 1723, 1723S, 1938S, 1944S, 2423B, 2423K, L1218, L1218 EL, L1418 EL, L1418 R, L1620, L1620R, L1622, L2638, LK1218 EL, LK1418, LK2638, LS1632 (A PARTIR 99), LS1938, LS1938 APOS 98, LS2638, O400, O400 RSD, OF1620PLUS (APOS 97), OF1721, OH1421 L, OH1621 L, OH1628 L | VOLVO: B10M, B12B, B7R, FH12, FH16, FM12, NH12, NL10, NL12 | VW: 13.170E, 13.180E, 13.180E CONSTELLATION, 15.170E, 15.180E, 15.180E CONSTELLATION, 15.180EOD, 15.190E, 15.190EOD, 17.210OD, 17.240OT, 17.250E CONSTELLATION, 17.260EOT, 18.180E CONSTELLATION, 18.310OT, 18.320EOT, 19.320E CONSTELLATION, 19.370 CONSTELLATION, 24.250ECONSTELLATION, 25.320 CONSTELLATION, 25.370E CONSTELLATION, 26.260 CONSTELLATION, 26.260E, 31.260 CONSTELLATION, 31.260E, 31.320E CONSTELLATION, 31.370E CONSTELLATION, 5.140 EOD, 5.140 MWM DELIVERY, 8.150E, 8.150EOD, 8.150MWM DELIVERY, 9.150E, 9.150EOD

WABCO: 4324105522

NTI: 018641 | WABCO: 4324105522



GUIA VALVULA DESCARGA
GUIA VALVULA DESCARGA
EXHAUST VALVE GUIDE



SECADOR AR C/ REGULADOR
SECADOR DE AIRE C/ REGULADOR
AIR DRYER W/ REGULATOR

AGRALE: 7000, 7500, 8500, FURGOVAN 8000, VOLARE A8, VOLARE W8 | FORD: 1722 ARGENT., 1730 ARG., 2421, 2422 6X2, 2422 6X4, 2622, 2626, 2631, 2831, 3222, 4031, 4331, 5031 | MERCEDES: 1214K, 1215C, 1218R, 1418, 1418EL, 1720, 1720K, 1723, 1723S, 1938S, 1944S, 2423B, 2423K, L1218, L1218 EL, L1418 EL, L1418 R, L1620, L1620R, L1622, L2638, LK1218 EL, LK1418 APOS 96, LK1620 APOS 96, LK2638, LS1932 APOS 99, LS1938, LS1938 APOS 98, LS2638, O400, O400 RSD, OF1620PLUS (APOS 97), OF1721, OH1421 L, OH1621 L, OH1628 L | VOLVO: VM 260 | VW: 13.180E, 13.180E CONSTELLATION, 15.180E CONSTELLATION, 15.180EOD, 17.210E OD, 17.210OD, 17.240OT, 17.250E, 17.250E CONSTELLATION, 17.260E, 17.260EOT, 18.180E CONSTELLATION, 18.310OT, 19.320E, 19.320E CONSTELLATION, 19.370 CONSTELLATION, 24.250E, 24.260E, 25.320 CONSTELLATION, 25.320E, 25.370, 25.370E CONSTELLATION, 26.260E, 31.260E, 31.320E, 5.140, 5.140 EOD, 8.120OD, 8.150 EOD, 9.150EOD

WABCO: 9730111504

NTI: 025022 | WABCO: 9730111504



GUIA VALVULA RELE MODERNA
GUIA VALVULA RELE MODERNA
VALVE GUIDE RELAY NEW TYPE FOR WABCO
SYSTEM



VALV. RELE (ROSCAS 3-M22 E 1-M16)
VALVULA RELE
RELAY VALVE THREAD M22 X M16

MERCEDES: 1214, 1214K, 1218, 1414, 1414K, 1418, 1418K, 1420, 1714, 1714K, 1715, 1718, 1718K, 1721, 1721S, L1113, L1114, L1214, L1218, L1313, L1314, L1316, L1317, L1318, L1414, L1418, L1418 E, L1513, L1514, L1516, L1517, L1518, L1519, L1520, L1618, L1620, L1621, L2013, L2014, L2213, L2214, L2216, L2217, L2218, L2219, L2220, L2314, L2318, L2325, L2414, L2418, L2425, L2635, LA1313, LA1314, LA1418, LA2425, LAK1313, LAK1314, LAK1418, LB2213, LB2214, LB2216, LB2217, LB2219, LB2220, LB2318, LB2325, LG1819, LK1113, LK1114, LK1214, LK1313, LK1314, LK1316, LK1317, LK1318, LK1414, LK1418, LK1513, LK1514, LK1516, LK1517, LK1518, LK1519, LK1520, LK1618, LK1621, LK2213, LK2214, LK2216, LK2217, LK2218, LK2219, LK2220, LK2318, LK2325, LK2418, LK2425, LK2635, LS1113, LS1114, LS1313, LS1314, LS1316, LS1318, LS1519, LS1520, LS1524, LS1525, LS1625, LS1630, LS1924, LS1924 A, LS1929 (FASE I), LS1929 (FASE II), LS1932, LS1933, LS1934, LS1935, LS1941, LS2635, O355, O362, O370 R, O370 RS, O370 RSD, O371 R, O371 RS, O371 RSD, O371 RSE, O371 RSL, O371 U, O371 UL, O371 UP, O400, O400 RS, O400 RSD, O400 RSE, O400 RSL, O400 UP, O400 UPA, OF1113, OF1114, OF1313, OF1314, OF1315, OF1318, OF1618, OF1620, OH1313, OH1314, OH1315, OH1316, OH1317, OH1318, OH1418, OH1419, OH1420, OH1421 L, OH1517, OH1518, OH1621 L, OH1625 L, OH1635 L | SCANIA: 114, 124, 164, 94, F112, F113, K112, K113, K114, K124, K94, L113, P.G.R., P93, R112, R113, R142, R143, T112, T113, T142 | VW: 12.140H, 12.140T, 12.170BT, 14.150, 14.170BT, 14.220, 16.170, 16.200, 16.220, 16.220 LEITO, 17.210E OD, 18.310, 24.220, 24.250, 26.220, 26.260, 26.260 CONSTELLATION, 26.260E, 26.310, 31.260, 31.260 CONSTELLATION, 31.260E, 31.310, 31.320E CONSTELLATION, 31.370E CONSTELLATION, 35.300, 35.300 LEITO

WABCO: 9347050014

NTI: 024592 | WABCO: 9347050014, 9347055014



GUIA VALVULA SECADORA
GUIA VALVULA SECADORA
DRYER VALVE GUIDED WABCO TYPE



VALV. PROT. 6 VIAS
VALVULA PROTETORA 6 VIAS
6 CIRCUITS VALVE

MERCEDES: 1214K, 1215C, 1218R, 1418, 1418EL, 1720, 1720K, 1723, 1723S, 1938S, 1944S, 2423B, 2423K, ATEGO 2730, ATEGO2426, L1218, L1418 R, L1620, L1620R, L1622, LK1418, LK1620 APOS 96, LS1632 (A PARTIR 99), O500 M, O500 R, OF1620 PLUS APOS 97, OF1721, OH1421 L, OH1621 L, OH1628 L, TODOS VEIC. C/APU

WABCO: 9617227942

NTI: 006446 | NTI: 006445, 023331 | WABCO: 9617227942



MANOPLA VALVULA MANET. =PRETO=
SOPORTE
HAND BRAKE KNOB BLACK



VALV. FREIO DE MAO 2 SAIDAS (MANETIN)
VALV. FREIO DE MAO 2 SAIDAS (MANETIN)
HAND BRAKE 4 EXITS WABCO

FORD: 1215CUM, 1217 CUMMINS, 1316 CHILE, 1317, 1317E 4X2, 1415CUM, 1416 ARG, 1417, 1417 CUMMINS, 1421, 1422, 1516 CHILE, 1517, 1517E 4X2, 1521, 1617, 1621 BR, 1622, 1630, 1716 ARG., 1717, 1717E 4X2, 1721, 1721 BR, 1721 CHILE, 1722, 1722E 4X2, 1730 ARG., 1731, 1832E, 2421, 2422, 2422E 6X2, 2425, 2622, 2622E 6X4, 2626, 2628E 6X4, 2630, 2631, 2632E 6X4, 2831, 2932E 6X4, 3222, 3224, 3530, 4030, 4031, 4331, 4432E 4X2, 4532E, 5031, 5032E 6X4, 712, 814, 815, 815E, 815S, 816, 915, B1618 ONIBUS, B1621 ONIBUS, F12000L, F14000HD | MERCEDES: 1016 NEW ACCELO, 1718M, 1728, 2038S, 2423B, 2423K, 2638S, 2726, 2726B, 608, 709, 808, 809, 813, 815 NEW ACCELO, 913, 915C, ACCELO1016, ACCELO815, ATRON 2324, L1114, L1314, L1317, L1318, L1514, L1517, L1518, L1520, L1620, L1924, L1928, L2014, L2214, L2217, L2218, L2220, L2624, L2628, LA1314, LAK1314, LB2214, LB2217, LB2218, LB2220, LK1114, LK1314, LK1317, LK1318, LK1514, LK1517, LK1518, LK1520, LK1924, LK1928, LK2214, LK2217, LK2218, LK2220, LK2624, LK2628, LS1114, LS1314, LS1317, LS1318, LS1520, LS1524, LS1525, LS1924, LS1928, LS1929 (FASE II), LS1930, LS1932, LS1933, LS1934, LS1935, LS1941, LS2624, LS2628, O370 R, O370 RS, O370 RSD, O371 R, O371 RS, O371 RSD, O371 RSE, O371 RSL, O371 U, O371 UL, O371 UP, O400, O400 RS, O400 RSD, O400 RSE, O400 RSL, O400 UP, O400 UPA, OF1114, OF1314, OF1315, OF1318, OH1314, OH1315, OH1317, OH1318, OH1418, OH1420, OH1517, OH1518 | SCANIA: F112, F94, K112, K113, K114, K124, K94, L113 | VOLVO: B10M, B12B, B12M, B12R, B58E, B7R, N10, N12, NL10, NL12 | VW: 12.140H, 12.140T, 12.170BT, 12.180, 13.150, 13.170, 13.170E, 13.180, 13.180E, 13.190, 14.150, 14.180, 14.220, 15.170, 15.170E, 15.180, 15.180E, 15.180EOD, 15.190, 15.190E, 15.190EOD, 16.170, 16.180CO, 16.200, 16.210CO, 16.220, 16.220 LEITO, 16.300, 17.180 CUMMINS EURO 3, 17.180 MWM EURO 3, 17.210, 17.210E OD, 17.210OD, 17.220, 17.220 CUMMINS EURO 3, 17.220 MWM EURO 3, 17.240OD, 17.250E, 17.260EOD, 17.300, 17.310, 18.310, 18.310OD, 18.320EOD, 23.210, 23.220, 23.250E, 23.310, 24.220, 24.220 CUMMINS EURO 3, 24.220 MWM EURO 3, 24.250, 24.250E, 26.260, 26.260E, 26.300, 26.310, 31.260, 31.260E, 35.300 LEITO, 40.300, 40.300 LEITO, 5.140 MWM DELIVERY, 5.140EOD, 7.100, 7.110, 7.110S, 7.120, 7.90S, 8.100, 8.120, 8.120OD, 8.140, 8.140CE, 8.140CKD, 8.140CO, 8.150, 8.150 MWM DELIVERY, 8.150E, 8.150E PLUS, 8.150EOD, 8.150OD, 9.150E, 9.150E CUMMINS DELIVERY, 9.150EOD, 9.150OD



WABCO: 9617227942 A

NTI: 018556 | NTI: 023332, 023333 | WABCO: 9617227942 A

MANOPLA VALVULA MANET. =VERMELHO=
SOPORTE
HAND BRAKE KNOB RED



VALV. FREIO DE MAO 2 SAIDAS (MANETIN)
VALV. FREIO DE MAO 2 SAIDAS (MANETIN)
HAND BRAKE 4 EXITS WABCO



FORD: F12000, F14000, F16000 | MERCEDES: 1016 NEW ACCELO, 1718M, 1728, 2423B, 2423K, 2726, 2726B, 815 NEW ACCELO, 915C, ACCELO1016, ACCELO815, ATRON 2324, L1114, L1314, L1317, L1318, L1514, L1517, L1518, L1520, L1620, L2014, L2214, L2217, L2218, L2220, LA1314, LAK1314, LB2214, LB2217, LB2218, LB2220, LK1114, LK1314, LK1317, LK1318, LK1514, LK1517, LK1518, LK1520, LK2214, LK2217, LK2218, LK2220, LS1114, LS1314, LS1317, LS1318, LS1520, LS1524, LS1525, LS1929 (FASE II), LS1930, LS1932, LS1934, LS1935, LS1941, O370 R, O370 RS, O370 RSD, O371 R, O371 RS, O371 RSD, O371 RSE, O371 RSL, O371 U, O371 UL, O371 UP, O400, O400 RS, O400 RSD, O400 RSE, O400 RSL, O400 UP, O400 UPA, OF1114, OF1314, OF1315, OF1318, OH1314, OH1315, OH1317, OH1318, OH1418, OH1420, OH1517, OH1518 | SCANIA: F94, K112, K113, K114, K124, K94, L113, P93, R113, R143, T113 | VOLVO: B10M, B10R, B12, B12B, B12M, B12R, B58E, N10, N12, NL10, NL12 | VW: 12.140H, 12.180, 13.150, 13.170, 13.170E, 13.180, 13.180E, 13.190, 14.150, 14.180, 14.220, 15.170, 15.170E, 15.180, 15.180E, 15.180EOD, 15.190, 15.190E, 15.190EOD, 16.170, 16.180CO, 16.200, 16.210CO, 16.220, 16.220 LEITO, 16.300, 17.180 CUMMINS EURO 3, 17.180 MWM EURO 3, 17.210, 17.210E OD, 17.210OD, 17.220, 17.220 CUMMINS EURO 3, 17.220 MWM EURO 3, 17.240OT, 17.250E, 17.260EOT, 17.300, 17.310, 18.310, 18.310OT, 18.320EOT, 23.210, 23.220, 23.250E, 23.310, 24.220, 24.220 CUMMINS EURO 3, 24.220 MWM EURO 3, 24.250, 24.250E, 26.260, 26.260E, 26.300, 26.310, 31.260, 31.260E, 40.300, 5.140 MWM DELIVERY, 5.140EOD, 7.100, 7.110, 7.110S, 7.120, 7.90S, 8.100, 8.120, 8.120OD, 8.140, 8.140CE, 8.140CKD, 8.140CO, 8.150, 8.150 MWM DELIVERY, 8.150E, 8.150E PLUS, 8.150EOD, 8.150OD, 9.150E CUMMINS DELIVERY, 9.150EOD, 9.150OD

WABCO: 9617226232

NTI: 010954 | NTI: 023329, 023330 | WABCO: 9617226232

PISTAO ACION. MANETIM MODERNO 2/4
SAIDAS
PISTON VALVULA
HAND BRAKE DRIVE PISTON



VALV. FREIO DE MAO 2 SAIDAS (MANETIN)
VALV. FREIO DE MAO 2 SAIDAS (MANETIN)
HAND BRAKE 4 EXITS WABCO



FORD: 1316 CHILE, 1317, 1317E 4X2, 1416 ARG, 1421, 1516 CHILE, 1517, 1517E 4X2, 1521, 1716 ARG., 1717, 1717E 4X2, 1721, 1722, 1722E 4X2, 1731, 1832E, 2422E 6X2, 2622E 6X4, 2628E 6X4, 2631, 2632E 6X4, 2831, 2932E 6X4, 4432E 4X2, 4532E, 5031, 5032E 6X4, 712, 814, 815, 815E, 815S, 816, 915, B1618 ONIBUS, B1621 ONIBUS, F12000, F12000L, F14000, F14000HD, F16000 | MERCEDES: 1214, 1214K, 1218, 1414, 1414K, 1418, 1418K, 1420, 1714, 1714K, 1715, 1718, 1718K, 1721, 1721S, L1114, L1214, L1218, L1314, L1317, L1318, L1414, L1418, L1418 E, L1514, L1517, L1518, L1520, L1618, L1620, L1621, L2014, L2214, L2217, L2218, L2220, L2314, L2318, L2325, L2414, L2418, L2425, L2635, LA1314, LA1418, LA2425, LAK1314, LAK1418, LB2214, LB2217, LB2218, LB2220, LB2318, LB2325, LB2418, LB2425, LK1114, LK1214, LK1314, LK1317, LK1318, LK1414, LK1418, LK1514, LK1517, LK1518, LK1618, LK1621, LK2214, LK2217, LK2218, LK2220, LK2318, LK2325, LK2418, LK2425, LK2635, LS1114, LS1314, LS1318, LS1520, LS1524, LS1525, LS1625, LS1630, LS1929 (FASE II), LS1932, LS1933, LS1934, LS1935, LS1941, LS2635, O370 R, O370 RS, O370 RSD, O371 R, O371 RS, O371 RSD, O371 RSE, O371 RSL, O371 U, O371 UL, O371 UP, O400, O400 RS, O400 RSD, O400 RSE, O400 RSL, O400 UPA, OF1114, OF1314, OF1315, OF1318, OF1618, OF1620, OH1314, OH1315, OH1317, OH1318, OH1418, OH1420, OH1421 L, OH1517, OH1518, OH1621 L, OH1625 L, OH1635 L | SCANIA: K114, K124, K94, P93, R113, R143, T113 | VOLVO: B10M, B10R, B12, B12B, B12M, B12R, B58E, N10, N12, NL10, NL12 | VW: 12.140H, 12.180, 14.150, 14.180, 14.220, 16.170, 16.180CO, 16.200, 16.210CO, 16.220, 16.220 LEITO, 16.300, 17.210OD, 24.220, 24.250, 35.300, 40.300, 40.300 LEITO, 7.100, 7.110S, 7.90S, 8.100, 8.140, 8.140CE, 8.140CKD, 8.140CO

WABCO: 9617236234

NTI: 025622 | WABCO: 9617236234

PISTAO ACIONAMENTO MENETIM
PISTAO ACIONAMENTO MENETIM
HAND BRAKE VALVE PISTON



UNIDADE FREIO MAO NGS
UNIDADE FREIO MAO NGS
HAND BRAKE UNIT NGS TYPE



SCANIA: 114, 124, 164, 94, P.G.R. | VOLVO: FH12, VM 210 4X2, VM 260, VM17, VM23

WABCO: 30018

NTI: 024827 | NTI: 025043 | WABCO: 30018

PISTAO REG. APS I WABCO
PISTAO REG. APS I WABCO
APS I. PISTON REGULATOR WABCO TYPE



SECADOR AR COMPLETO P.G.R.T. S/ PLACA
ELETRONICA
SECADOR DE AIRE COMPLETO P.G.R.T.
AIR DRYER COMPLETE P.G.R.T.



SCANIA: F/K/N ONIBUS, P.G.R.

WABCO: 9347056204

NTI: 025802 | WABCO: 9347056204

PISTAO VALV. 6 VIAS
PISTAO VALV. 6 VIAS
SIX WAY VALVE PISTO WABCO TYPE



VALV. PROT. 6 VIAS
VALVULA PROTETORA 6 VIAS
6 CIRCUITS VALVE

IVECO: CURSOR, STRALIS, TECTOR, TRAKKER | MERCEDES: 1214K, 1215C, 1218R, 1418, 1418EL, 1720, 1720K, 1723, 1723S, 1938S, 1944S, 2423B, 2423K, ACTROS, AXOR, L1218, L1418 R, L1620, L1620R, L1622, LK1418, LK1620 APOS 96, LS1632 (A PARTIR 99), O500, O500 M, O500 R, OF1620 PLUS APOS 97, OF1721, OH1421 L, OH1621 L, OH1628 L

WABCO: 9617226214

NTI: 010953 | NTI: 023326, 023327, 023328 | WABCO: 9617226214

PISTAO VED. MANETIM MODERNO 2/4 SAIDAS
SAIDAS
PISTON
HAND BRAKE SEALING PISTON 2/4 WAYS



VALV. FREIO DE MAO 2 SAIDAS (MANETIN)
VALV. FREIO DE MAO 2 SAIDAS (MANETIN)
HAND BRAKE 4 EXITS WABCO

FORD: 1316 CHILE, 1317, 1317E 4X2, 1416 ARG, 1421, 1516 CHILE, 1517, 1517E 4X2, 1521, 1716 ARG., 1717, 1717E 4X2, 1721, 1722, 1722E 4X2, 1731, 1832E, 2422E 6X2, 2622E 6X4, 2628E 6X4, 2631, 2632E 6X4, 2831, 2932E 6X4, 4432E 4X2, 4532E, 5031, 5032E 6X4, 712, 814, 815, 815E, 815S, 816, 915, B1618 ONIBUS, B1621 ONIBUS, F12000, F12000L, F14000, F14000HD, F16000 | MERCEDES: 1214, 1214K, 1218, 1414, 1414K, 1418, 1418K, 1420, 1714, 1714K, 1715, 1718, 1718K, 1721, 1721S, L1114, L1214, L1218, L1314, L1317, L1318, L1414, L1418, L1418 E, L1514, L1517, L1518, L1520, L1618, L1620, L1621, L2014, L2214, L2217, L2218, L2220, L2314, L2318, L2325, L2414, L2418, L2425, L2635, LA1314, LA1418, LA2425, LAK1314, LAK1418, LB2214, LB2217, LB2218, LB2220, LB2318, LB2325, LB2418, LB2425, LK1114, LK1214, LK1314, LK1317, LK1318, LK1414, LK1418, LK1514, LK1517, LK1518, LK1618, LK1621, LK2214, LK2217, LK2218, LK2220, LK2318, LK2325, LK2418, LK2425, LK2635, LS1114, LS1314, LS1318, LS1520, LS1524, LS1525, LS1625, LS1630, LS1929 (FASE II), LS1932, LS1933, LS1934, LS1935, LS1941, LS2635, O370 R, O370 RS, O370 RSD, O371 R, O371 RS, O371 RSD, O371 RSE, O371 RSL, O371 U, O371 UL, O371 UP, O400, O400 RS, O400 RSD, O400 RSE, O400 RSL, O400 UP, O400 UPA, OF1114, OF1314, OF1315, OF1318, OF1618, OF1620, OH1314, OH1315, OH1317, OH1318, OH1418, OH1420, OH1421 L, OH1517, OH1518, OH1621 L, OH1625 L, OH1635 L | SCANIA: K114, K124, K94, P93, R113, R143, T113 | VOLVO: B10M, B10R, B12, B12B, B12M, B12R, B58E, N10, N12, NL10, NL12 | VW: 12.140H, 12.180, 14.150, 14.180, 14.220, 16.170, 16.180CO, 16.200, 16.210CO, 16.220, 16.220 LEITO, 16.300, 17.210OD, 24.220, 24.250, 35.300, 40.300, 40.300 LEITO, 7.100, 7.110S, 7.90S, 8.100, 8.140, 8.140CE, 8.140CKD, 8.140CO

WABCO: 9325100154

NTI: 024826 | WABCO: 9325100154

PLACA VALV. SECADOR AR APS I
PLACA VALV. SECADOR AR APS I
APS I AIR DRYER PLATE VALVE



SECADOR AR COMPLETO P.G.R.T. S/ PLACA ELETRONICA
SECADOR DE AIRE COMPLETO P.G.R.T.
AIR DRYER COMPLETE P.G.R.T.

SCANIA: 114, 124, 164, 94, F/K/N ONIBUS, F94, K114, K124, K94, P.G.R.

WABCO: 30022

NTI: 008552 | FREIOS: 30022 | NTI: 022709, 022710

PROTETOR C/ALCA 21007015-3
PROTECTOR
PROTECTION



VALV. REGUL. PRESSAO TIPO =WABCO=
VALVULA REGULADORA DE PRESSION =
WABCO=
REGULATOR PRESSURE VALVE =WABCO=

MERCEDES: 1214, 1214K, 1218, 1414, 1414K, 1418, 1418K, 1420, 1714, 1714K, 1715, 1718, 1718AK, 1718K, 1721, 1721S, 2013, 712, 712C, 914C, L1113, L1114, L1214, L1218, L1313, L1314, L1316, L1317, L1318, L1414, L1418, L1418 E, L1513, L1514, L1516, L1517, L1518, L1519, L1520, L1618, L1620, L1621, L2013, L2014, L2213, L2214, L2216, L2217, L2218, L2219, L2220, L2314, L2318, L2325, L2414, L2418, L2425, L2635, L608, L708, L709, L710, L812, L912, L914, LA1113, LA1313, LA1314, LA1418, LA2425, LAK1113, LAK1313, LAK1314, LAK1418, LB2213, LB2214, LB2216, LB2217, LB2218, LB2219, LB2318, LB2325, LB2418, LB2425, LG1819, LK1113, LK1114, LK1214, LK1313, LK1314, LK1316, LK1317, LK1318, LK1414, LK1418, LK1513, LK1514, LK1516, LK1517, LK1518, LK1519, LK1520, LK1618, LK1621, LK2213, LK2214, LK2216, LK2217, LK2218, LK2220, LK2318, LK2325, LK2418, LK2425, LK2635, LO608, LO809, LO812, LO814, LO914, LPO1113, LS1113, LS1114, LS1313, LS1314, LS1316, LS1317, LS1318, LS1519, LS1520, LS1524, LS1525, LS1625, LS1630, LS1924, LS1924 A, LS1929 (FASE I), LS1929 (FASE II), LS1932, LS1933, LS1934, LS1935, LS1941, LS2635, O-500 ARTICULADO, O355, O362, O364, O365, O370 R, O370 RS, O370 RSD, O371 R, O371 RS, O371 RSD, O371 RSE, O371 RSL, O371 U, O371 UL, O371 UP, O400, O400 RS, O400 RSD, O400 RSE, O400 RSL, O400 UP, O400 UPA, OF1113, OF1114, OF1313, OF1314, OF1315, OF1318, OF1618, OF1620, OF809, OF812, OH1313, OH1314, OH1315, OH1316, OH1317, OH1318, OH1418, OH1419, OH1420, OH1421 L, OH1517, OH1518, OH1621 L, OH1625 L, OH1635 L | VOLVO: B10L, B10M, B58E



WABCO: 6885997 V

NTI: 003519 | NTI: 006145, 006543 | VOLVO: 6885997 V



REP. CIL. ACION. FREIO MOTOR
KIT FRENO MOTOR
BRAKE ENGINE CYLINDER REPAIR KIT



CIL. ACION.FREIO MOTOR 111/2
CILINDRO FRENO MOTOR 111/2
ENGINE BRAKE CYLINDER 111/2

SCANIA: 111, F112, K112, LK140, LK141, R112, R142, T112, T142 | VOLVO: B10M, B58E, N10, N12, NL10, NL12 | VW: 12.140H, 12.140T, 12.180, 13.170E, 13.180E, 14.150, 14.150 CHILE, 14.180, 14.200, 14.220, 15.170E, 15.180E, 15.180EOD, 15.190E, 15.190EOD, 16.170, 16.180CO, 16.200, 16.220, 16.220 LEITO, 16.300, 17.210OD, 17.220, 17.250E, 17.300, 17.310, 18.310, 23.220, 23.250E, 23.310, 24.220, 24.250, 24.250E, 26.220, 26.260, 26.260E, 26.300, 26.310, 31.260, 31.260E, 31.310, 35.300, 35.300 LEITO, 40.300, 40.300 LEITO, 8.150, 8.150E, 9.150E

WABCO: 4214120022

NTI: 011187 | WABCO: 4214120022



REP. CIL. REDUZIDA
JUEGO DE REPARO
CYLINDER REPAIR KIT



CILINDRO ACIONAMENTO WABCO
CILINDRO ACIONAMENTO WABCO
STARTER CYLINDER WABCO TYPE

MERCEDES: 1414, 1414K, 1418, 1418K, 1420, L1414, L1418, L1418 E, L1618, L1621, LA1418, LAK1418, LK1414, LK1513, LK1514, LK1516, LK1517, LK1518, LK1618, LK1621, LS1632, LS1634

WABCO: 4213509312

NTI: 024810 | NTI: 024874 | WABCO: 4213509312



REP. CILINDRO 3 POSICOES C/RETENTOR
REP. CILINDRO 3 POSICOES C/RETENTOR
SHIFTING CYLINDER SENSOR REPAIR KIT W/
WABCO SEAL



CILINDRO 3 POSICOES
CILINDRO 3 POSICOES
SLAVE CYLINDER

MERCEDES: ACTROS, AXOR

WABCO: 9750090010 X

NTI: 025051 | NTI: 025370 | WABCO: 9750090010 X



REP. LIMITADORA C/SENSOR
REP. LIMITADORA C/SENSOR
PRESSURE LIMIT CONTROL VALVE REP. KIT
W/SENSOR



VALV. LIMIT. PRESSAO C/CONTROLE
ELETRICO
VALV. LIMIT. PRESSAO C/CONTROLE
ELETRICO
PRESSURE CONTROL VALVE W/ ELECTRIC
CONTROL

MERCEDES: ACCELO1016, ACCELO815

WABCO: 4213500860

NTI: 024602 | WABCO: 4213500860

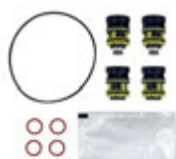

REP. PISTAO BOBINA CILINDRO 3 POSICOES
REP. PISTAO BOBINA CILINDRO 3 POSICOES
SHIFT CYLINDER REPAIR KIT W/ PISTON AND
COIL.



CILINDRO 3 POSICOES
CILINDRO 3 POSICOES
SLAVE CYLINDER

MERCEDES: ACTROS TODOS

WABCO: 2TB698805

NTI: 014127 | VW: 2TB698805



REP. REG. PRESSAO APU CONSTELLATION
REP. VALV. APU
REGULATOR REPAIR KIT APU
CONSTELLATION



SECADOR AR C/ REGULADOR
SECADOR DE AIRE C/ REGULADOR
AIR DRYER W/ REGULATOR

DIVERSOS: - | VW: 13.170E, 13.180E, 13.180E CONSTELLATION, 15.170E, 15.180E, 15.180E CONSTELLATION, 15.180EOD, 15.190E, 15.190EOD, 17.210E OD, 17.210OD, 17.240OT, 17.250E CONSTELLATION, 17.260EOT, 17.320E CONSTELLATION, 18.180E CONSTELLATION, 18.3100T, 18.320EOT, 19.320E CONSTELLATION, 19.370 CONSTELLATION, 24.250ECONSTELLATION, 24.320ECONSTELLATION, 25.320 CONSTELLATION, 25.370E CONSTELLATION, 26.260 CONSTELLATION, 26.260E, 31.260 CONSTELLATION, 31.260E, 31.320E CONSTELLATION, 31.370E CONSTELLATION, 5.140 EOD, 5.140 MWM DELIVERY, 8.150 EOD, 8.150 MWM DELIVERY, 8.150E, 8.150E PLUS, 9.150E, 9.150E CUMMINS DELIVERY, 9.150EOD

WABCO: 4213509272

NTI: 024601 | WABCO: 4213509272



REP. SOLENOIDE CILINDRO 3 POSICOES
REP. SOLENOIDE CILINDRO 3 POSICOES
SHIFT CYLINDER SOLENOID REPAIR KIT



CILINDRO 3 POSICOES
CILINDRO 3 POSICOES
SLAVE CYLINDER

MERCEDES: ACTROS TODOS

WABCO: 4213509302

NTI: 024811 | NTI: 024873 | WABCO: 4213509302



REP. SOLENOIDE CILINDRO 3 POSICOES
REP. SOLENOIDE CILINDRO 3 POSICOES
3 POSITION SOLENOID REP. KIT



CILINDRO 3 POSICOES
CILINDRO 3 POSICOES
SLAVE CYLINDER

MERCEDES: ACTROS, AXOR

WABCO: 4213659482

NTI: 024812 | NTI: 024875 | WABCO: 4213659202, 4213659482

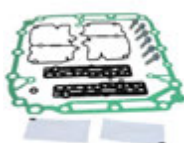

REP. TAMPA AMT
REP. TAMPA AMT
AMT COVER REP. KIT



TAMPA I-SHIFT AMT
TAMPA I-SHIFT AMT
TAMPA I-SHIFT AMT

VOLVO: B13R, FH12, FH13, FM12, FM13

WABCO: 8995044824

NTI: 004148 | NTI: 009554, 022885, 022886 | WABCO: 8995044824



REP. VALV. 2 VIAS =WABCO=
KIT REPARACION VALVULA 2 VIAS
REPAIR KIT 2 CIRCUITS VALVE WABCO



VALV. 2 VIAS =WABCO=
VALVULA 2 VIAS =WABCO=
2 CIRCUITS VALVE WABCO

VOLVO: B10M, B12M, B58E, FH12, FM12, N10, N12, NH12, NL10, NL12 | VW: 15.180EOD, 15.190EOD, 16.180CO, 16.210CO, 17.210E OD, 17.210OD, 17.320E CONSTELLATION, 24.320ECONSTELLATION, 5.140 MWM DELIVERY, 7.100, 7.110, 7.120, 8.100, 8.120, 8.120OD, 8.140, 8.140CE, 8.140CKD, 8.140CO, 8.150, 8.150 CUMMINS DELIVERY, 8.150 MWM DELIVERY, 8.150 OD, 8.150E, 8.150EOD, 9.150E, 9.150E CUMMINS DELIVERY, 9.150EOD, 9.150OD





WABCO: 4342050012

NTI: 014239 | NTI: 023504, 023505 | WABCO: 4342050012

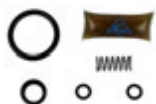

REP. VALV. 3/2 VIAS
REPARO VALVULA 3/2 VIAS
3/2 CIRCUITS VALVE REPAIR KIT



VALV. 3/2 VIAS WABCO
VALV. 3/2 VIAS WABCO
3/2 WAYS VALVE WABCO TYPE

SCANIA: 114, 124, 164, 94, K114, K124, K94 | VOLVO: FH12, FH16, FM10, FM12, FM7, NH12

WABCO: 4630630002 P

NTI: 004147 | NTI: 022863, 022864 | WABCO: 4630630002 P



REP. VALV. 5/2 VIAS (PARCIAL) CAMBIO ZF
KIT DE REPARACION VALVULAS
VALV. 5/2 WAYS (PARCIAL) REP. KIT ZF GEAR
BOX



VALV. 5/2 VIAS
VALVULA 5/2 VIAS
5/2 WAYS CIRCUITS VALVES

MERCEDES: 1714K, L2635, LK2635, LS1625, LS1630, LS1929 (FASE II), LS1932, LS1933, LS1934, LS1935, LS1941, LS2635

WABCO: 4630630002

NTI: 004146 | NTI: 006454, 006455, 022674 | WABCO: 4630630002



REP. VALV. 5/2 VIAS P/CAMBIO ZF =
COMPLETO=
JG. REPAROS
VALV. 5/2 WAYS COMPLTE REP.KIT ZF GEAR
BOX



VALV. 5/2 VIAS
VALVULA 5/2 VIAS
5/2 WAYS CIRCUITS VALVES

MERCEDES: 1714K, L2635, LK2635, LS1625, LS1630, LS1929 (FASE II), LS1932, LS1933, LS1934, LS1935, LS1941, LS2635

WABCO: 4724009222

NTI: 024604 | NTI: 024605 | WABCO: 4724009222



REP. VALV. ACION. CANECO
REP. VALV. ACION. CANECO
SHIFTING CYLINDER CYLINDER REPAIR KIT



VALVULA ACIONADORA CANECO
AIR VALVE
VALVULA ACIONADORA CANECO

MERCEDES: MBB COM CAMBIO AUT.POWERSHIFT

WABCO: 273667 V

NTI: 003518 | NTI: 004131 | VOLVO: 273667 V



REP. VALV. ACION. EMBR. N/NL10/12
KIT VALVULA ACCIONAMIENTO
CLUTCH ACTUATOR VALVE REPAIR KIT



VALV. ACION. EMBR. N/NL10/12/EDC
VALVULA ACCIONAM. EMBRAGUE
CLUTCH VALVE N/NL10/12/EDC

VOLVO: F10, F12, FH12, FL10, FL12, FL7, FS7, N10, N12, NL10, NL12

WABCO: 9304300087 RP

NTI: 027276 | WABCO: 9304300087 RP



REP. VALV. ACION. RETARDER AXOR
(PARCIAL)
REP. VALV. ACION. RETARDER AXOR
(PARCIAL)
RETARDER VALVE PARTIAL R. KIT FOR AXOR



VALVULA ACIONADORA RETARDER
VALVULA ACIONADORA RETARDER
RETARDER VALVE

DIVERSOS: - | MERCEDES: AXOR4144, TODOS COM RETARDER VOITH

WABCO: 6885924 V

NTI: 003583 | NTI: 004130, 007948 | VOLVO: 6885924 V



REP. VALV. ACIONAMENTO
KIT FRENO MOTOR
ENGINE BRAKE REPAIR KIT



VALV. ACIONADORA / 2 ROSCA M16X1.5
VALV. ACIONADORA / 2 ROSCA M16X1.5
STARTER VALVE

MERCEDES: L708, L909, L912, L0809, L0812, LPO1113, O355, O362, O364, O365, OF1113, OF1114, OF1313, OF1314, OH1313, OH1314, OH1316, OH1317, OH1318, OH1419, OH1420, OH1517, OH1518, VO 365 | VOLVO: B10M, B58E, N10, N12, NL10, NL12 | VW: 11.130, 11.140, 11.160, 12.140, 13.130, 13.210, 14.140, 14.170, 14.210, 16.170, 16.210, 22.140, 22.160, 7.110, 7.110S, 7.90, 7.90S

WABCO: 4750200110 X

NTI: 026195 | NTI: 026339 | WABCO: 4750200110 X



REP. VALV. AJUSTE PRESSAO WABCO
REP. VALV. AJUSTE PRESSAO WABCO
ADJUSTER PRESSURE VALVE REP. KIT



VALV. AJUSTE PRESSAO SCANIA (WABCO)
VALV. AJUSTE PRESSAO SCANIA (WABCO)
VALV. AJUSTE PRESSAO SCANIA (WABCO)

SCANIA: 114, 124, 164, 94

WABCO: 8845032312

NTI: 018274 | NTI: 021332 | WABCO: 8845032312



REP. VALV. DESC. RAPIDA 2VIAS SILUVA
REP. VALV. DESC. RAPIDA 2VIAS SILUVA
FAST RELEASE REPAIR KIT



VALV. DESCARGA RAPIDA
VALV. DESCARGA RAPIDA
EXHAUST QUICK VALVE

FORD: 1317, 1317 4X2, 1317E 4X2, 1517, 1517 4X2, 1517E 4X2, 1521, 1717, 1717 4X2, 1717E 4X2, 1719 4X2, 1721, 1722, 1722 4X2, 1722E 4X2, 1723, 1723 4X2, 1730 ARG., 1731, 1832E, 1932 4X2, 2421, 2422, 2422 6X2, 2422E 6X2, 2423 6X2, 2428 6X2, 2428E 6X2, 2429 6X2, 2622 6X4, 2622E 6X4, 2623 6X4, 2623 6X4, 2628 6X4, 2628E 6X4, 2629 6X4, 2632 6X4, 2632E 6X4, 2831, 2932E 6X4, 3132 6X4, 3133 6X4, 3222, 4031, 4331, 4432E 4X2, 4532E, 5032E 6X4, 6332E 6X4, 712, 815, 815E, 815S, 816, 915, F12000, F14000, F16000 | IVECO: CC118 E20 ONIBUS, CC118 E20 GNC ONIBUS, CC118 E22 ONIBUS, CC170 E22 ONIBUS, CURSOR, EURO CARGO, N.DAILY, N.DAILY SCUDATO, NOVO STRALIS, TECTOR, VERTIS | VW: 13.180E CONSTELLATION, 15.180E CONSTELLATION, 17.320E CONSTELLATION, 24.320E CONSTELLATION

WABCO: 9735000032

NTI: 007247 | NTI: 004213, 007788, 021545 | WABCO: 8845004262, 9735000032



REP. VALV. DESCARGA RAPIDA =WABCO=
REPARACION VALV. DESCARGA
QUICK DISCHARGE VALVE REPAIR KIT
WABCO



VALV. DESC. RAP. (1 ROSCA 1/2 E 2 ROSCAS 1/4)
VALV. DESC. RAP.
QUICK DISCHARGE VALVE 1 THREAD 1/2" 2 THREADS 1/4"

FORD: 1317E 4X2, 1517E 4X2, 1717E 4X2, 1722E 4X2, 2422E 6X2, 2428E 6X2, 2622E 6X4, 2628E 6X4, 2632E 6X4, 2932E 6X4, 4432E 4X2, 4532E/1832E, 5031, 5032E 6X4, 814, 815, 815S, 915, B1618 ONIBUS, B1621 ONIBUS | SCANIA: F113, K113, L113, R113, R143, T113 | VOLVO: B10M, B58E, FH12, FM12, N10, N12, NH12, NL10, NL12 | VW: 15.180EOD, 15.190EOD, 16.180CO, 16.210CO, 17.180 CUMMINS EURO 3, 17.180 MWM EURO 3, 17.210E OD, 17.210OD, 17.220 CUMMINS EURO 3, 17.220 MWM EURO 3, 17.240OT, 17.250E, 17.250E CONSTELLATION, 17.260EOT, 18.310OT, 18.320EOT, 23.210, 23.220, 23.250E, 23.310, 24.220 CUMMINS EURO 3, 24.220 MWM EURO 3, 24.250E, 24.250ECONSTELLATION, 5.140 EOD, 5.140 MWM DELIVERY, 7.100, 7.110, 7.120, 8.100, 8.120, 8.120OD, 8.140, 8.140CE, 8.140CKD, 8.140CO, 8.150, 8.150 EOD, 8.150 MWM DELIVERY, 8.150 OD, 8.150E, 8.150E PLUS, 9.150E, 9.150E CUMMINS DELIVERY, 9.150EOD, 9.150OD

WABCO: 561760

NTI: 005801 | NTI: 001717, 004142, 006441, 006442 | SCANIA: 561760



REP. VALV. DISTRIB. DUPLA R/T 112/42
REPARO VALVULA DISTR. DOBLE R/T112/142
DISTRIBUTOR VALVE REPAIR KIT R/T112/142



VALV. DISTRIB. (ANTIGA)
VALVULA DISTRIBUCION
TRAILER CONTROL VALVE OLD MODEL

MERCEDES: 1721S, L1316, L1317, L1318, LG1819, LK1313, LK1314, LK1316, LK1317, LK1318, LS1113, LS1114, LS1519, LS1520, LS1524, LS1525, LS1625, LS1630, LS1924, LS1924 A, LS1929 (FASE I), LS1929 (FASE II), LS1932, LS1933, LS1934, LS1935, LS1941, LS2635, O400 UPA | SCANIA: R112, R142, T112, T142 | VOLVO: N10, N12, NL10, NL12





WABCO: 561760 P

NTI: 016615 | NTI: 018762, 022956, 022957, 022958 | SCANIA: 561760 P



REP. VALV. DISTRIB. DUPLA R/T 112/42 =
PARCIAL=
REPARO VALVULA DISTR. DOBLE R/T112/142
DISTRIBUTOR VALVE REPAIR KIT R/T112/142
(PARTIAL)



VALV. DISTRIB. (ANTIGA)
VALVULA DISTRIBUCION
TRAILER CONTROL VALVE OLD MODEL

MERCEDES: 1721S, L1316, L1317, L1318, LG1819, LK1313, LK1314, LK1316, LK1317, LK1318, LS1113, LS1114, LS1519, LS1520, LS1524, LS1525, LS1625, LS1630, LS1924, LS1924 A, LS1929 (FASE I), LS1929 (FASE II), LS1932, LS1933, LS1934, LS1935, LS1941, LS2635, O400 UPA | SCANIA: R112, R142, T112, T142 | VOLVO: N10, N12, NL10, NL12

WABCO: 4802040020 X

NTI: 024612 | NTI: 024613, 024614 | WABCO: 4802040020 X



REP. VALV. DISTRIB. EBS
REP. VALV. DISTRIB. EBS
EBS DISTRIBUTION VALVE REPAIR KIT



VALVULA DISTRIBUIDORA EBS
VALVULA DISTRIBUIDORA EBS
EBS MODULATOR VALVE

MERCEDES: ACTROS TODOS, AXOR TODOS

WABCO: 4802040020 XP

NTI: 024615 | NTI: 024616, 024617 | WABCO: 4802040020 XP



REP. VALV. DISTRIB. EBS =PARCIAL=
REP. VALV. DISTRIB. EBS =PARCIAL=
PARTIAL REPAIR KIT EBS DISTRIBUTION
VALVE



VALVULA DISTRIBUIDORA EBS
VALVULA DISTRIBUIDORA EBS
EBS MODULATOR VALVE

MERCEDES: ACTROS TODOS, AXOR TODOS

WABCO: 1338893

NTI: 006287 | NTI: 004143, 006444, 022663, 022880, 022881 | SCANIA: 1338893, 1464579



REP. VALV. DISTRIB. IMPORT. =WABCO=
KIT REPARACION VALV. DISTRIB. =WABCO=
REPAIR KIT DISTRIBUTION VALVE



VALV. DISTRIB. MODER. =C/REGULAGEM=
VALVULA DISTRIBUCION
TRAILER CONTROL VALVE W/ REGULATOR

SCANIA: 114, 124, 164, 94, K114, K124, K94, P.G.R., P93, R113, R143, T113 | VOLVO: B12M, FH12, FH16, FM10, FM12, NH12 | VW: 16.170, 16.300, 17.180 CUMMINS EURO 3, 17.180 MWM EURO 3, 17.220, 17.220 CUMMINS EURO 3, 17.220 MWM EURO 3, 17.250E, 17.250E CONSTELLATION, 17.300, 17.310, 17.320E CONSTELLATION, 18.310, 19.320E CONSTELLATION, 19.370 CONSTELLATION, 23.220, 23.250E, 23.310, 24.220, 24.220 CUMMINS EURO 3, 24.220 MWM EURO 3, 24.250, 24.250E, 24.250E CONSTELLATION, 24.320E CONSTELLATION, 25.320 CONSTELLATION, 25.370E CONSTELLATION, 26.220, 26.260, 26.260 CONSTELLATION, 26.260E, 26.300, 26.310, 31.260, 31.260 CONSTELLATION, 31.260E, 31.310, 31.320E CONSTELLATION, 31.370E CONSTELLATION, 35.300, 35.300 LEITO, 40.300, 40.300 LEITO

WABCO: 1953991 P

NTI: 009457 | NTI: 022876, 022877, 022878, 023084 | SCANIA: 1953991 P



REP. VALV. DRENAGEM =AUTOMATICA=
(PARCIAL)
KIT REP. VALV. DRENAGEM AUTOM. =
WABCO= (VALV.)
REPAIR KIT AUTOMATIC DRAINING VALVE
(PARTIAL)



VALV. DRENAGEM AUTOMATICA
VALV. DRENAGEM AUTOMATICA
DRAIN VALVE AUTOMATIC

SCANIA: F113, K113, L113

WABCO: 1953991

NTI: 006124 | NTI: 004214, 006502, 006503, 022865 | SCANIA: 1953991



REP. VALV. DRENO AUTOM. =WABCO=
REPARACION VALVULA DRENAJE AUTOM.
AUTOMATIC DRAIN VALVE REPAIR KIT
WABCO



VALV. DRENAGEM AUTOMATICA
VALV. DRENAGEM AUTOMATICA
DRAIN VALVE AUTOMATIC

SCANIA: F113, K113, L113

WABCO: 522978 X

NTI: 006435 | NTI: 004120, 004210, 006438, 021592 | SCANIA: 1953780 X, 522978 X



REP. VALV. MANET. (2 SAIDAS)
VALVULA DEL FRENO
HAND BRAKE REPAIR KIT 2 EXITS WABCO



VALV. FREIO DE MAO 2 SAIDAS (MANETIN)
VALVULA FRENO MANO 2 SALIDAS
HAND BRAKE VALVE TWO WAYS

FORD: 1215CUM, 1217 CUMMINS, 1316 CHILE, 1317, 1317E 4X2, 1415CUM, 1416 ARG, 1417, 1417 CUMMINS, 1421, 1422, 1516 CHILE, 1517, 1517E 4X2, 1521, 1617, 1621 BR, 1622, 1630, 1716 ARG., 1717, 1717E 4X2, 1721, 1721 BR, 1721 CHILE, 1722, 1722E 4X2, 1730 ARG., 1731, 1832E, 2421, 2422, 2422E 6X2, 2425, 2622, 2622E 6X4, 2626, 2628E 6X4, 2630, 2631, 2632E 6X4, 2831, 2932E 6X4, 3222, 3224, 3530, 4030, 4031, 4331, 4432E 4X2, 4532E, 5031, 5032E 6X4, 712, 814, 815, 815E, 815S, 816, 915, B1618 ONIBUS, B1621 ONIBUS, F12000L, F14000HD | MERCEDES: 2038S, 2638S, 608, 709, 808, 809, 813, 913, L1114, L1314, L1317, L1318, L1514, L1517, L1518, L1520, L1924, L1928, L2014, L2214, L2217, L2218, L2220, L2624, L2628, LA1314, LAK1314, LB2214, LB2217, LB2218, LB2220, LK1114, LK1314, LK1317, LK1318, LK1514, LK1517, LK1518, LK1520, LK1924, LK1928, LK2214, LK2217, LK2218, LK2220, LK2624, LK2628, LS1114, LS1314, LS1317, LS1318, LS1520, LS1524, LS1525, LS1924, LS1928, LS1929 (FASE II), LS1932, LS1933, LS1934, LS1935, LS1941, LS2624, LS2628, O370 R, O370 RS, O370 RSD, O371 R, O371 RS, O371 RSD, O371 RSE, O371 RSL, O371 U, O371 UL, O371 UP, O400, O400 RS, O400 RSD, O400 RSE, O400 RSL, O400 UP, O400 UPA, OF1114, OF1314, OF1315, OF1318, OH1314, OH1315, OH1317, OH1318, OH1418, OH1420, OH1517, OH1518 | SCANIA: F112, K112, K113, L113 | VOLVO: B10M, B12M, B12R, B58E, B7R, N10, N12, NL10, NL12 | VW: 12.140H, 12.140T, 12.170BT, 12.180, 14.150, 14.180, 14.220, 16.170, 16.180CO, 16.200, 16.220, 16.220 LEITO, 16.300, 17.210OD, 24.220, 24.250, 35.300 LEITO, 40.300, 40.300 LEITO

WABCO: 9617229062

NTI: 013317 | NTI: 023525, 023526, 023527, 023528 | WABCO: 9617229062



REP. VALV. MANET. (2 SAIDAS)
REP. VALVULA FRENO MANO
HAND BRAKE REPAIR KIT 2 EXITS WABCO



VALV. FREIO DE MAO 2 SAIDAS (MANETIN)
VALVULA FRENO MANO 2 SALIDAS
HAND BRAKE VALVE TWO WAYS

FORD: 1215 FNH, 1215CUM, 1217 CUMMINS, 1316 CHILE, 1317, 1317E 4X2, 1415CUM, 1415FNH, 1416 ARG, 1417, 1417 CUMMINS, 1419, 1421, 1422, 1516 CHILE, 1517, 1517E 4X2, 1521, 1617, 1621 BR, 1622, 1630, 1716 ARG., 1717, 1717E 4X2, 1721, 1721 BR, 1721 CHILE, 1722, 1722E 4X2, 1730 ARG., 1731, 1832E, 2322, 2421, 2422, 2422E 6X2, 2425, 2622, 2622E 6X4, 2626, 2628E 6X4, 2630, 2631, 2632E 6X4, 2831, 2932E 6X4, 3222, 3224, 3530, 4030, 4031, 4331, 4432E 4X2, 4532E, 5031, 5032E 6X4, 712, 814, 815, 815E, 815S, 816, 915, B1618 ONIBUS, B1621 ONIBUS, F12000L, F14000HD | MERCEDES: 2038S, 2638S, 608, 709, 808, 809, 813, 913, L1114, L1314, L1317, L1318, L1514, L1517, L1518, L1520, L1924, L1928, L2014, L2214, L2217, L2218, L2220, L2624, L2628, LA1314, LAK1314, LB2214, LB2217, LB2218, LB2220, LK1114, LK1314, LK1317, LK1318, LK1514, LK1517, LK1518, LK1520, LK1924, LK1928, LK2214, LK2217, LK2218, LK2220, LK2624, LK2628, LS1114, LS1314, LS1317, LS1318, LS1520, LS1524, LS1525, LS1924, LS1928, LS1929 (FASE II), LS1932, LS1933, LS1934, LS1935, LS1941, LS2624, LS2628, O370 R, O370 RS, O370 RSD, O371 R, O371 RS, O371 RSD, O371 RSE, O371 RSL, O371 U, O371 UL, O371 UP, O400, O400 RS, O400 RSD, O400 RSE, O400 RSL, O400 UP, O400 UPA, OF1114, OF1314, OF1315, OF1318, OH1314, OH1315, OH1317, OH1318, OH1418, OH1420, OH1517, OH1518 | SCANIA: F112, K112, K113, L113 | VOLVO: B10M, B12B, B12M, B12R, B58E, B7R, N10, N12, NL10, NL12 | VW: 12.140H, 12.140T, 12.170BT, 12.180, 14.150, 14.180, 14.220, 16.170, 16.180CO, 16.200, 16.210CO, 16.220, 16.220 LEITO, 16.300, 17.210OD, 24.220, 24.250, 35.300 LEITO, 40.300, 40.300 LEITO, 7.100, 7.110S, 7.90S, 8.100, 8.140, 8.140CE, 8.140CKD, 8.140CO, L.80

WABCO: 522978 P

NTI: 007203 | NTI: 023139, 023140, 023141, 023348, 023349 | SCANIA: 1953780 P, 522978 P



REP. VALV. MANET. (2 SAIDAS) =PARCIAL=
KIT REP. VALV. FRENO 2 SALIDAS =WABCO=
REPAIR KIT HAND BRAKE (PARTIAL) WABCO



VALV. FREIO DE MAO 2 SAIDAS (MANETIN)
VALVULA FRENO MANO 2 SALIDAS
HAND BRAKE VALVE TWO WAYS

FORD: 1215CUM, 1217 CUMMINS, 1316 CHILE, 1317, 1317E 4X2, 1415CUM, 1416 ARG, 1417, 1417 CUMMINS, 1421, 1422, 1516 CHILE, 1517, 1517E 4X2, 1521, 1617, 1621 BR, 1622, 1630, 1716 ARG., 1717, 1717E 4X2, 1721, 1721 BR, 1721 CHILE, 1722, 1722E 4X2, 1730 ARG., 1731, 1832E, 2421, 2422, 2422E 6X2, 2425, 2622, 2622E 6X4, 2626, 2628E 6X4, 2630, 2631, 2632E 6X4, 2831, 2932E 6X4, 3222, 3224, 3530, 4030, 4031, 4331, 4432E 4X2, 4532E, 5031, 5032E 6X4, 712, 814, 815, 815E, 815S, 816, 915, B1618 ONIBUS, B1621 ONIBUS, F12000L, F14000HD | MERCEDES: 2038S, 2638S, 608, 709, 808, 809, 813, 913, L1114, L1314, L1317, L1318, L1514, L1517, L1518, L1520, L1924, L1928, L2014, L2214, L2217, L2218, L2220, L2624, L2628, LA1314, LAK1314, LB2214, LB2217, LB2218, LB2220, LK1114, LK1314, LK1317, LK1318, LK1514, LK1517, LK1518, LK1520, LK1924, LK1928, LK2214, LK2217, LK2218, LK2220, LK2624, LK2628, LS1114, LS1314, LS1317, LS1318, LS1520, LS1524, LS1525, LS1924, LS1928, LS1929 (FASE II), LS1932, LS1933, LS1934, LS1935, LS1941, LS2624, LS2628, O370 R, O370 RS, O370 RSD, O371 R, O371 RS, O371 RSD, O371 RSE, O371 RSL, O371 U, O371 UL, O371 UP, O400, O400 RS, O400 RSD, O400 RSE, O400 RSL, O400 UP, O400 UPA, OF1114, OF1314, OF1315, OF1318, OH1314, OH1315, OH1317, OH1318, OH1418, OH1420, OH1517, OH1518 | SCANIA: F112, K112, K113, L113 | VOLVO: B10M, B12M, B12R, B58E, B7R, N10, N12, NL10, NL12 | VW: 12.140H, 12.140T, 12.170BT, 12.180, 14.150, 14.180, 14.220, 16.170, 16.180CO, 16.200, 16.220, 16.220 LEITO, 16.300, 17.210OD, 24.220, 24.250, 35.300 LEITO, 40.300, 40.300 LEITO



WABCO: 9617229032

NTI: 013315 | NTI: 023522, 023523, 023524 | WABCO: 9617229032



REP. VALV. MANET. (4 SAIDAS)
 REP. VALVULA FRENO MANO
 HAND BRAKE REPAIR KIT 4 EXITS WABCO



VALV. FREIO DE MAO 2 SAIDAS (MANETIN)
 VALV. FREIO DE MAO 2 SAIDAS (MANETIN)
 HAND BRAKE 4 EXITS WABCO

FORD: 1622, 1630, 1722, 1730 ARG., 1731, 1832E, 2422, 2425, 2622, 2626, 2628E 6X4, 2630, 2631, 2632E 6X4, 2831, 2932E 6X4, 3222, 3224, 3530, 4030, 4031, 4331, 4432E 4X2, 4532E, 5031, 5032E 6X4, F12000, F14000, F16000 | MERCEDES: O370, O370 R, O370 RS, O370 RSD, O371, O371 R, O371 RS, O371 RSD, O371 RSE, O371 RSL, O371 U, O371 UL, O371 UP, O400, O400 RS, O400 RSD, O400 RSE, O400 RSL, O400 UP, O400 UPA, OF1114, OF1314, OF1315, OF1316, OF1318, OF1618, OF1620, OF1621, OH1314, OH1315, OH1316, OH1317, OH1318, OH1418, OH1420, OH1421, OH1517, OH1518 | SCANIA: K114, K124, K94, P93, R113, R143, T113 | VOLVO: B10M, B10R, B12, B12B, B12M, B12R, B58E, N10, N12, NL10, NL12

WABCO: 1105738 P

NTI: 009133 | NTI: 018761, 022665, 022666 | SCANIA: 1105738 P



REP. VALV. MANET. (4 SAIDAS) =PARCIAL=
 REPARACION VALV. FRENO MANO
 HAND BRAKE REPAIR KIT 4 EXITS (PARTIAL)
 WABCO



VALV. FREIO DE MAO 2 SAIDAS (MANETIN)
 VALV. FREIO DE MAO 2 SAIDAS (MANETIN)
 HAND BRAKE 4 EXITS WABCO

FORD: F12000, F14000, F16000 | MERCEDES: O370 R, O370 RS, O370 RSD, O371 R, O371 RS, O371 RSD, O371 RSE, O371 RSL, O371 U, O371 UL, O371 UP, O400, O400 RS, O400 RSD, O400 RSE, O400 RSL, O400 UP, O400 UPA, OF1114, OF1314, OF1315, OF1318, OH1314, OH1315, OH1317, OH1318, OH1418, OH1420, OH1517, OH1518 | SCANIA: K114, K124, K94, P93, R113, R143, T113 | VOLVO: B10M, B10R, B12, B12B, B12M, B12R, B58E, N10, N12, NL10, NL12

WABCO: 9617010042

NTI: 010267 | NTI: 022952 | WABCO: 9617010042



REP. VALV. MANET. (PARCIAL) MBB
 KIT REP. VALV. FRENO MANO (PARTIAL) MB
 REPAIR KIT HAND BRAKE (PARTIAL) MB



VALV. FREIO DE MAO (MANETIN) MBB
 VALV. FREIO DE MAO (MANETIN) MBB
 HAND BRAKE VALVE

MERCEDES: L1113, L1313, L1316, L1513, L1516, L1519, L2013, L2213, L2216, L2219, LA1313, LAK1313, LB2213, LB2216, LB2219, LG1819, LK1113, LK1313, LK1316, LK1513, LK1516, LK1519, LK2213, LK2216, LK2219, LS1113, LS1313, LS1519, LS1924, LS1924 A, LS1929 (FASE I), O355, O362, O364, O365, OF1113, OF1313, OH1313, OH1316, OH1419, OH1517

WABCO: 0141690000

NTI: 013323 | NTI: 023078 | WABCO: 0141690000, 8845030042, 9617109012



REP. VALV. MANET. (REBOQUE)
 KIT REP. VALVULA FRENO REBOQUE
 REPAIR KIT HAND BRAKE

SCANIA: R112, R142, T112, T142

WABCO: 9617230002

NTI: 007787 | NTI: 023050, 023051, 023052, 023053 | WABCO: 8845026172, 9617230002, 9617230092



REP. VALV. MANET. =MODERNO=
 KIT REP. VALVULA FRENO MANO
 REPAIR KIT HAND BRAKE S.4 NEW MODEL



VALV. FREIO DE MAO 2 SAIDAS (MANETIN)
 VALVULA FRENO DE MANO 2 SAIDAS =
 WABCO=
 HAND BRAKE 2 WAYS WABCO

MERCEDES: 1016 NEW ACCELO, 1718M, 1720, 1723S, 1728, 1938S, 1944S, 2038S, 2423B, 2423K, 2428, 2638S, 2726, 2726B, 815 NEW ACCELO, 915C, ACCELO1016, ACCELO815, ATRON 2324, ATRON LS1635, L1218, L1318, L1620, L1622, L1634, L2638, LK1318, LK2638, LS1632, LS1634, LS1938, LS2638 | SCANIA: 114, 124, 164, 94 | VOLVO: B12, FH12, FH16, FM10, FM12, FM7, NH12, NL10, NL12 | VW: 13.150, 13.170, 13.170E, 13.180, 13.180E, 13.180E, 13.190, 15.170, 15.170E, 15.180, 15.180E, 15.180EOD, 15.190, 15.190E, 15.190EOD, 17.180 CUMMINS EURO 3, 17.180 MWM EURO 3, 17.210, 17.210E OD, 17.210OD, 17.220, 17.220 CUMMINS EURO 3, 17.220 MWM EURO 3, 17.240OT, 17.250E, 17.260EOT, 17.300, 17.310, 18.310OT, 18.320EOT, 23.210, 23.220, 23.250E, 23.310, 24.220, 24.220 CUMMINS EURO 3, 24.220 MWM EURO 3, 24.250, 24.250E, 26.220, 26.260, 26.260E, 26.300, 26.310, 31.260, 31.260E, 31.310, 5.140 EOD, 5.140 MWM DELIVERY, 7.100, 7.110, 7.120, 8.120, 8.120OD, 8.150, 8.150 EOD, 8.150 MWM DELIVERY, 8.150 OD, 8.150E, 8.150E PLUS, 9.150E, 9.150E CUMMINS DELIVERY, 9.150EOD, 9.150OD

WABCO: 0141690000 P

NTI: 016618 | NTI: 023076 | WABCO: 0141690000 P, 8845030042 P, 9617109012 P



REP. VALV. MANET. =REBOQUE = PARCIAL=
KIT REP. VALVULA FRENO REBOQUE
REPAIR KIT HAND BRAKE (PARTIAL)

SCANIA: R112, R142, T112, T142

WABCO: 9617020012 P

NTI: 010760 | NTI: 023325 | WABCO: 9617020012 P, 9617020072 P



REP. VALV. MANET. 112/142 (PARCIAL)
JG. REP. FRENO MAO 4 SAIDAS
HAND BRAKE REPAIR KIT 112/142 (PARTIAL)



VALV. FREIO DE MAO (MANETIN) SCANIA
VALV. FREIO DE MAO (MANETIN) SCANIA
HAND BRAKE VALVE

SCANIA: R112, R142, T112, T142

WABCO: 1105738

NTI: 006440 | NTI: 004121, 006439, 022623 | SCANIA: 1105738



REP. VALV. MANET. 4 SAIDAS =S/GUARDA
PO= WABCO
REPARACION VALV. FRENO MANO
HAND BRAKE REPAIR KIT 4 EXITS N/O DUST
COVER WABCO



VALV. FREIO DE MAO 2 SAIDAS (MANETIN)
VALV. FREIO DE MAO 2 SAIDAS (MANETIN)
HAND BRAKE 4 EXITS WABCO

FORD: F12000, F14000, F16000 | MERCEDES: O370 R, O370 RS, O370 RSD, O371 R, O371 RS, O371 RSD, O371 RSE, O371 RSL, O371 U, O371 UL, O371 UP, O400, O400 RS, O400 RSD, O400 RSE, O400 RSL, O400 UP, O400 UPA, OF1114, OF1314, OF1315, OF1318, OH1314, OH1315, OH1317, OH1318, OH1418, OH1420, OH1517, OH1518 | SCANIA: K114, K124, K94, P93, R113, R143, T113 | VOLVO: B10M, B10R, B12, B12B, B12M, B12R, B58E, N10, N12, NL10, NL12

WABCO: 96172410202 P

NTI: 021396 | NTI: 023117 | WABCO: 9617241020 P, 96172410202 P, 9617249272 P



REP. VALV. MANET. HBU =CORPO
PLASTICO= PARCIAL
KIR REP. MANETIM FRENO MANO HBU
WABCO
REPAIR KIT HAND BRAKE HBU WABCO



UNIDADE FREIO MAO NGS
UNIDADE FREIO MAO NGS
HAND BRAKE UNIT NGS TYPE

SCANIA: P.G.R.

WABCO: 9617249262

NTI: 017975 | NTI: 017978 | WABCO: 9617249262



REP. VALV. MANET. HBV =CORPO PLASTICO=
REP. VALV. MANET. HBV =CORPO PLASTICO=
HAND BRAKE REPAIR KIT WABCO



VALVULA MANETIN HBV
VALVULA MANETIN HBV
HAN BRAKE VALVE HBV

VOLVO: FH12, FH13, FH16, FM12, FM13, NH12, NH13



WABCO: 9617230002 P

NTI: 016616 | NTI: 023046, 023047, 023048, 023049 | WABCO: 8845026172 P, 9617230002 P, 9617230092 P



REP. VALV. MANET. MODERNO =PARCIAL=
KIT REP. VALVULA FRENO MANO
REPAIR KIT HAND BRAKE S.4 NEW MODEL
(PARTIAL)



VALV. FREIO DE MAO 2 SAIDAS (MANETIN)
VALVULA FRENO DE MANO 2 SALIDAS =
WABCO=
HAND BRAKE 2 WAYS WABCO

MERCEDES: 1016 NEW ACCELO, 1718M, 1720, 1723S, 1728, 1938S, 1944S, 2038S, 2423B, 2423K, 2428, 2638S, 2726, 2726B, 815 NEW ACCELO, 915C, ACCELO1016, ACCELO815, ATRON 2324, ATRON LS1635, L1218, L1318, L1620, L1622, L1634, L2638, LK1318, LK2638, LS1632, LS1634, LS1938, LS2638 | SCANIA: 114, 124, 164, 94 | VOLVO: B12, FH12, FH16, FM10, FM12, FM7, NH12, NL10, NL12 | VW: 13.150, 13.170, 13.170E, 13.180, 13.180E, 13.190, 15.170, 15.170E, 15.180, 15.180E, 15.180EOD, 15.190, 15.190E, 15.190EOD, 17.180 CUMMINS EURO 3, 17.180 MWM EURO 3, 17.210, 17.210E OD, 17.210OD, 17.220, 17.220 CUMMINS EURO 3, 17.220 MWM EURO 3, 17.240OT, 17.250E, 17.260EOT, 17.300, 17.310, 18.310OT, 18.320EOT, 23.210, 23.220, 23.250E, 23.310, 24.220, 24.220 CUMMINS EURO 3, 24.220 MWM EURO 3, 24.250, 24.250E, 26.220, 26.260, 26.260E, 26.300, 26.310, 31.260, 31.260E, 31.310, 5.140 EOD, 5.140 MWM DELIVERY, 7.100, 7.110, 7.120, 8.120, 8.120OD, 8.150, 8.150 EOD, 8.150 MWM DELIVERY, 8.150 OD, 8.150E, 8.150E PLUS, 9.150E, 9.150E CUMMINS DELIVERY, 9.150EOD, 9.150OD

WABCO: 9617230012

NTI: 007911 | NTI: 023054 | WABCO: 9617230012



REP. VALV. MANET. MODERNO 2 SAIDAS
REP. VALVULA FRENO MANO
HAND BRAKE REPAIR KIT 2 EXITS S.4 WABCO



VALV. FREIO DE MAO 2 SAIDAS (MANETIN)
VALVULA FRENO DE MANO 2 SALIDAS =
WABCO=
HAND BRAKE 2 WAYS WABCO

SCANIA: F113, F94, K113, K114, K124, K94, L113 | VOLVO: B12, FH12, FH16, FM10, FM12, FM7, NH12, NL10, NL12

WABCO: 9617230012 P

NTI: 016617 | NTI: 023055 | WABCO: 9617230012 P



REP. VALV. MANET. MODERNO 2 SAIDAS
(PARCIAL)
REP. VALVULA FRENO MANO
HAND BRAKE REPAIR KIT 2 EXITS (PARTIAL)
WABCO



VALV. FREIO DE MAO 2 SAIDAS (MANETIN)
VALVULA FRENO DE MANO 2 SALIDAS =
WABCO=
HAND BRAKE 2 WAYS WABCO

SCANIA: F113, F94, K113, K114, K124, K94, L113 | VOLVO: B12, FH12, FH16, FM10, FM12, FM7, NH12, NL10, NL12

WABCO: 4721959262

NTI: 026177 | WABCO: 4721959262



REP. VALV. MODUL. S/PISTAO SOLENOIDE
REP. VALV. MODUL. S/PISTAO SOLENOIDE
MODULATOR SOLENOIDE VALVE REP. KIT W/
O PISTON



VALV. MODULADORA ABS =24V= REBOQUES
VALV. MODULADORA ABS =24V= REBOQUES
MODULATING VALVE 24V ABS

CARRETAS: TODAS

WABCO: 4801050060 X

NTI: 024626 | WABCO: 4801050060 X, 4801050070 X



REP. VALV. MODULADORA ABS =
COMPLETO=
REP. VALV. MODULADORA ABS =
COMPLETO=
VALVE EBS MODULATOR COMPLETE REPAIR
KIT



VALVULA MODULADORA ABS
VALVULA MODULADORA ABS
ABS VALVE MODULATOR

MERCEDES: ACTROS TODOS

WABCO: 4801050060 P

NTI: 024627 | WABCO: 4801050060 P, 4801050070 P



REP. VALV. MODULADORA ABS =PARCIAL=
 REP. VALV. MODULADORA ABS =PARCIAL=
 VALVE EBS MODULATOR PARTIAL REPAIR
 KIT



VALVULA MODULADORA ABS
 VALVULA MODULADORA ABS
 ABS VALVE MODULATOR

MERCEDES: ACTROS TODOS

WABCO: 4640060002

NTI: 015549 | NTI: 023290 | WABCO: 4640060002



REP. VALV. NIVELADORA =WABCO=
 REP. VALV. NIVELADORA =WABCO=
 LEVEL VALVE REPAIR KIT WABCO



VALV. NIVELAMENTO
 VALVULA NIVELAMIENTO SUSPENSION
 LEVEL VALVE SUSPENSION

VOLVO: B10M, FH12, NH12, NL12 | VW: 17.2400T, 17.260EOT, 18.3100T, 18.320EOT

WABCO: 6886123 VP

NTI: 006236 | NTI: 004236, 006431, 006432, 006433, 006434, 023266, 023267 | VOLVO: 6886123 VP



REP. VALV. PEDAL (PARCIAL) C/GUARDA PO
 KIT REPARACION VALVULA DE FRENO
 KNORR
 PEDAL VALVE REP. KIT PARTIAL W/ DUST
 COVER WABCO



VALV. PEDAL =WABCO= 8 ROSCA 16/1.5
 VALVULA PEDALERA
 PEDAL VALVE 4 THREADS M16/1.5 WABCO

FORD: 1215CUM, 1217, 1316 CHILE, 1317, 1415CUM, 1416 ARG, 1417, 1421, 1516 CHILE, 1517, 1521, 1617, 1621, 1622, 1630, 1716 ARG., 1717, 1721 BR, 1721 CHILE, 1722, 1730 ARG., 1731, 2421, 2422, 2425, 2622, 2626, 2630, 2631, 3222, 4030, 4031, 4331, 814, 815, 915, B1618 ONIBUS, B1621 ONIBUS | MERCEDES: L1113, L1114, L1214, L1218, L1313, L1316, L1317, L1318, L1414, L1418, L1418 E, L1513, L1514, L1516, L1517, L1518, L1519, L1520, L1618, L1620, L1621, L1625, L2013, L2014, L2213, L2214, L2216, L2217, L2219, L2220, L2225, L2314, L2318, L2325, L2414, L2418, L2425, L2635, L708, L709, L710, L712, L909, L912, L914, LA1418, LA2425, LAK1418, LB2318, LB2325, LB2418, LB2425, LK1113, LK1214, LK1218, LK1313, LK1316, LK1317, LK1318, LK1414, LK1418, LK1513, LK1514, LK1516, LK1517, LK1518, LK1519, LK1520, LK1618, LK1621, LK1625, LK2213, LK2214, LK2216, LK2217, LK2219, LK2220, LK2318, LK2325, LK2418, LK2425, LK2635, LO809, LO812, LO812 EURO II, LO814, LS1113, LS1313, LS1316, LS1519, LS1520, LS1625, LS1630, LS1929 (FASE I), LS1929 (FASE II), LS1932, LS1933, LS1934, LS1935, LS1941, LS2635, O364, O365, O370, O371, OF1114, OF1115, OF1314, OF1315, OF1316, OF1318, OF1618, OF1620, OF809, OF812, OH1314, OH1315, OH1316, OH1317, OH1318, OH1418, OH1420, OH1518 | VOLVO: B10M, B10R, B12, B58E, N10, N12, NL10, NL12 | VW: 11.130, 11.140, 11.160, 12.140H, 12.140T, 12.170BT, 12.180, 13.130, 13.210, 14.150, 14.170BT, 14.180, 14.200, 14.220, 16.170, 16.180CO, 16.200, 16.210CO, 16.220, 17.2100D, 24.220, 24.250, 35.300, 40.300, 7.100, 7.110, 7.110S, 7.90, 7.90S, 8.100, 8.140, 8.140CE, 8.140CKD, 8.140CO, L.80

WABCO: 6886123 V

NTI: 002614 | NTI: 004134, 004209, 006429, 006430, 020431 | VOLVO: 1589620 V, 6886123 V, 6996123 V



REP. VALV. PEDAL =COMPLETO= WABCO
 VALVULA PEDAL (TP WABCO)
 PEDAL VALVE REPAIR KIT WABCO



VALV. PEDAL =WABCO= 8 ROSCA 16/1.5
 VALVULA PEDALERA
 PEDAL VALVE 4 THREADS M16/1.5 WABCO

FORD: 1215CUM, 1217, 1316 CHILE, 1317, 1415CUM, 1416 ARG, 1417, 1421, 1516 CHILE, 1517, 1521, 1617, 1621, 1622, 1630, 1716 ARG., 1717, 1721 BR, 1721 CHILE, 1722, 1730 ARG., 1731, 2421, 2422, 2425, 2622, 2626, 2630, 2631, 3222, 4030, 4031, 4331, 814, 815, 915, B1618 ONIBUS, B1621 ONIBUS | MERCEDES: L1113, L1114, L1214, L1218, L1313, L1316, L1317, L1318, L1414, L1418, L1418 E, L1513, L1514, L1516, L1517, L1518, L1519, L1520, L1618, L1620, L1621, L1625, L2013, L2014, L2213, L2214, L2216, L2217, L2219, L2220, L2225, L2314, L2318, L2325, L2414, L2418, L2425, L2635, L708, L709, L710, L712, L909, L912, L914, LA1418, LA2425, LAK1418, LB2318, LB2325, LB2418, LB2425, LK1113, LK1214, LK1218, LK1313, LK1316, LK1317, LK1318, LK1414, LK1418, LK1513, LK1514, LK1516, LK1517, LK1518, LK1519, LK1520, LK1618, LK1621, LK1625, LK2213, LK2214, LK2216, LK2217, LK2219, LK2220, LK2318, LK2325, LK2418, LK2425, LK2635, LO809, LO812, LO812 EURO II, LO814, LS1113, LS1313, LS1316, LS1519, LS1520, LS1625, LS1630, LS1929 (FASE I), LS1929 (FASE II), LS1932, LS1933, LS1934, LS1935, LS1941, LS2635, O364, O365, O370, O371, OF1114, OF1115, OF1314, OF1315, OF1316, OF1318, OF1618, OF1620, OF809, OF812, OH1314, OH1315, OH1316, OH1317, OH1318, OH1418, OH1420, OH1518 | VOLVO: B10M, B10R, B12, B58E, N10, N12, NL10, NL12 | VW: 11.130, 11.140, 11.160, 12.140H, 12.140T, 12.170BT, 12.180, 13.130, 13.210, 14.150, 14.170BT, 14.180, 14.200, 14.220, 16.170, 16.180CO, 16.200, 16.210CO, 16.220, 17.2100D, 24.220, 24.250, 35.300, 40.300, 7.100, 7.110, 7.110S, 7.90, 7.90S, 8.100, 8.140, 8.140CE, 8.140CKD, 8.140CO, L.80

WABCO: 8845035082

NTI: 015627 | NTI: 023509 | WABCO: 8845035082



REP. VALV. PEDAL =S 4=
 REP. VALV. PEDAL =S 4=
 PEDAL VALVE REPAIR KIT WABCO



VALV. PEDAL WABCO S.4 PGRT
 VALV. PEDAL WABCO S.4 PGRT
 PEDAL VALVE S.4 P.G.R.T

SCANIA: 114, 124, 164, 94, F94, P.G.R.



WABCO: 1324663 X

NTI: 006166 | NTI: 006465 | SCANIA: 1324663 X, 1464577 X



REP. VALV. PEDAL =WABCO= 94/114/24
VALVULA PEDALERA (WABCO)
PEDAL VALVE REPAIR KIT 94/114/124 WABCO



VALV. PEDAL WABCO S.4 PGRT
VALV. PEDAL WABCO S.4 PGRT
PEDAL VALVE S.4 P.G.R.T

SCANIA: 114, 124, 164, 94, F94, P.G.R.

WABCO: 313114 P

NTI: 009764 | NTI: 023080, 023081, 023082 | SCANIA: 313114 P



REP. VALV. PEDAL 112 =PARCIAL=
KIT REP. PEDALERA 112 (WABCO)
REPAIR KIT PEDAL VALVE 112 (PARTIAL)

SCANIA: F112, K112, R112, R142, T112, T142

WABCO: 4613159132

NTI: 018852 | NTI: 022901, 022902 | WABCO: 4613159132



REP. VALV. PEDAL PLUS =COMPLETO=
KIT REP. VALVULA PEDAL PLUS =WABCO=
PEDAL VALVE PLUS REP. KIT COMPLETE
WABCO TYPE



VALV. PEDAL =WABCO= MODERNO 4 ROSCA
M.22 (DESC.RET
VALVULA PEDAL =WABCO= 4 ROSCA M22X1/
2
PEDAL VALVE 4 THREADS M22X1 NEW
MODEL WABCO

MERCEDES: 1214, 1214K, 1215C, 1218, 1414, 1414K, 1418, 1418K, 1420, 1714, 1714K, 1715, 1718, 1718K, 1721, 1721S, 1938S, 1944S, 2638, 712C, 914C, L1218, L1418, L1418 EL, L1620, L1622, L2638, LK1620, LK2638, LO914, LS1938, LS2638, O-500 ARTICULADO, O500 R, OF1417, OF1620 PLUS, OF1721, OF1722, OH1421 L, OH1621 L, OH1625 L, OH1628 L, OH1635 L | VW: 13.150, 13.170, 13.170E, 13.180, 13.180E, 13.190, 15.170, 15.170E, 15.180, 15.180E, 15.180EOD, 15.190, 15.190E, 15.190EOD, 17.180 CUMMINS EURO 3, 17.180 MWM EURO 3, 17.210, 17.210E OD, 17.220, 17.220 CUMMINS EURO 3, 17.220 MWM EURO 3, 17.240OT, 17.250E, 18.310, 18.310OT, 23.210, 23.220, 23.250E, 24.220, 24.220 CUMMINS EURO 3, 24.220 MWM EURO 3, 24.250, 24.250E, 26.220, 26.260, 26.260E, 26.300, 26.310, 31.260, 31.260E, 31.310, 40.300, 7.100, 7.110, 7.120, 8.120, 8.120OD, 8.150, 8.150 EOD, 8.150 OD, 8.150E, 9.150E, 9.150EOD, 9.150OD

WABCO: 4613150022

NTI: 007701 | NTI: 023288 | WABCO: 4613150022, 8845026282



REP. VALV. PEDAL PLUS =COMPLETO=
REPARO VALVULA PEDAL PLUS
REPAIR KIT PLUS PEDAL VALVE COMPLETE
WABCO TYPE



VALV. PEDAL =WABCO= MODERNO 4 ROSCA
M.22 (DESC.RET
VALVULA PEDAL =WABCO= 4 ROSCA M22X1/
2
PEDAL VALVE 4 THREADS M22X1 NEW
MODEL WABCO

MERCEDES: 1214, 1214K, 1215C, 1218, 1414, 1414K, 1418, 1418K, 1420, 1714, 1714K, 1715, 1718, 1718K, 1721, 1721S, 1725, 1938S, 1944S, 2638, 712C, 914C, L1218, L1418, L1418 EL, L1620, L1622, L2638, LK1620, LO914, LS1938, LS2638, O-500 ARTICULADO, O500 R, OF1417, OF1620 PLUS, OF1721, OF1722, OH1421 L, OH1621 L, OH1625 L, OH1628 L, OH1635 L

WABCO: 4613159132 P

NTI: 024166 | WABCO: 4613159132 P



REP. VALV. PEDAL PLUS =PARCIAL= C/
GUARDA PO
KIT REP. VALVULA PEDAL PLUS =WABCO=
PARCIAL
REPAIR KIT PEDAL VALVE PLUS =WABCO=
PARTIAL



VALV. PEDAL =WABCO= MODERNO 4 ROSCA
M.22 (DESC.RET
VALVULA PEDAL =WABCO= 4 ROSCA M22X1/
2
PEDAL VALVE 4 THREADS M22X1 NEW
MODEL WABCO

MERCEDES: 1214, 1214K, 1215C, 1218, 1414, 1414K, 1418, 1418K, 1420, 1714, 1714K, 1715, 1718, 1718K, 1721, 1721S, 1938S, 1944S, 2638, 712C, 914C, L1218, L1418, L1418 EL, L1620, L1622, L2638, LK1620, LK2638, LO914, LS1938, LS2638, O-500 ARTICULADO, O500 R, OF1417, OF1620 PLUS, OF1721, OF1722, OH1421 L, OH1621 L, OH1625 L, OH1628 L, OH1635 L | VW: 13.150, 13.170, 13.170E, 13.180, 13.180E, 13.190, 15.170, 15.170E, 15.180, 15.180E, 15.180EOD, 15.190, 15.190E, 15.190EOD, 17.180 CUMMINS EURO 3, 17.180 MWM EURO 3, 17.210, 17.210E OD, 17.220, 17.220 CUMMINS EURO 3, 17.220 MWM EURO 3, 17.240OT, 17.250E, 18.310, 18.310OT, 23.210, 23.220, 23.250E, 24.220, 24.220 CUMMINS EURO 3, 24.220 MWM EURO 3, 24.250, 24.250E, 26.220, 26.260, 26.260E, 26.300, 26.310, 31.260, 31.260E, 31.310, 40.300, 7.100, 7.110, 7.120, 8.120, 8.120OD, 8.150, 8.150 EOD, 8.150 OD, 8.150E, 9.150E, 9.150EOD, 9.150OD

WABCO: 4613150022 P NTI: 012899 | NTI: 023289 | WABCO: 4613150022 P, 4613159192 P, 8845026282 P



REP. VALV. PEDAL PLUS PARCIAL C/GUARDA PO
 JUEGO REPARACION VALVULA PEDAL PLUS PARCIAL
 PEDAL VALVE REPAIR KIT PLUS WABCO (PARTIAL)



VALV. PEDAL =WABCO= MODERNO 4 ROSCA M.22 (DESC.RET
 VALVULA PEDAL =WABCO= 4 ROSCA M22X1/2
 PEDAL VALVE 4 THREADS M22X1 NEW MODEL WABCO

MERCEDES: 1214, 1214K, 1215C, 1218, 1414, 1414K, 1418, 1418K, 1420, 1714, 1714K, 1715, 1718, 1718K, 1721, 1721S, 1725, 1938S, 1944S, 2638, 712C, 914C, L1218, L1418, L1418 EL, L1620, L1622, L2638, LK1620, LO914, LS1938, LS2638, O-500 ARTICULADO, O500 R, OF1417, OF1620 PLUS, OF1721, OF1722, OH1421 L, OH1621 L, OH1625 L, OH1628 L, OH1635 L

WABCO: 20743807 V NTI: 018363 | NTI: 024657 | VOLVO: 20743807 V



REP. VALV. PEDAL VM
 REP. VALV. PEDAL VM
 PEDAL VALVE REPAIR KIT VM



VALV. PEDAL VM17/23 TODOS A PARTIR 2006
 VALV. PEDAL VM17/23 TODOS A PARTIR 2006
 PEDAL VALVE VM17/23/ALL FROM 2006 ON

VOLVO: VM 17/23 A PARTIR DE 2006, VM17, VM23

WABCO: 9617219002 NTI: 006512 | NTI: 004139 | WABCO: 9617219002



REP. VALV. PP1
 JUEGO REPARAC
 PP1 VALVE REPAIR KIT



VALV. FREIO DE MAO PPI BENDIX
 VALVULA FRENO DE MANO
 HAND BRAKE PPI BENDIX

FORD: 1215 FNH, 1215CUM, 1217 CUMMINS, 1415CUM, 1415FNH, 1417, 1419, 1422, 1617, 1622, 1630, 1722, 1731, 2322, 2422, 2425, 2622, 2626, 3224, 3530, 4030, 4031, B1618 ONIBUS, B1621 ONIBUS, F12000, F12000L, F14000HD | VW: 12.140H, 14.150, 14.200, 14.220, 16.170, 16.180CO, 16.210CO, 16.220, 16.220 LEITO, 16.300, 24.220, 24.250, 35.300, 35.300 LEITO, 35.300H, 6.90, 7.100, 7.100S, 7.110S, 7.90, 7.90S, 8.140, 8.140CE, 8.140CO

WABCO: 9710029262 NTI: 027265 | WABCO: 9710029262



REP. VALV. PREV COMPLETO
 REP. VALV. PREV COMPLETO
 TRAILER RELEASE VALVE COMMAND COMPLETE R.KIT



VALVULA RELE CARRETA
 VALVULA RELE CARRETA
 TRAILER RELAY VALVE

CARRETAS: FACCHINI, NOMA, PASTRE, ROSSETTI

WABCO: 9710029262 P NTI: 027266 | WABCO: 9710029262 P



REP. VALV. PREV PARCIAL
 REP. VALV. PREV PARCIAL
 TRAILER RELEASE VALVE COMMAND PARTIAL R.KIT



VALVULA RELE CARRETA
 VALVULA RELE CARRETA
 TRAILER RELAY VALVE

CARRETAS: FACCHINI, NOMA, PASTRE, ROSSETTI



WABCO: 9347020042

NTI: 004113 | NTI: 007143 | WABCO: 9347020042

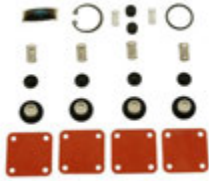

REP. VALV. PROT. 4 CIRC. C/RET. =WABCO=
REPARO VALVULA PROT.4 CIRC.CON
RETENCION - WABCO
4 CIRCUITS VALVE REPAIR KIT (W/
RETAINER)



VALV. PROT. 4 CIRC. TIPO C/RETENCAO =
WABCO=
VALVULA 4 CIRCUITOS CON RETENEDOR
4 CIRCUITS VALVE "C" W/ RETAINER

AGRALE: 7000, 7500, 8500, VOLARE AFRICA SUL W8-RHD, VOLARE V8, VOLARE W8, VOLARE W8 SEGUNDA EDICAO | FORD: 1215CUM, 1217 CUMMINS, 1316 CHILE, 1317, 1317E 4X2, 1415CUM, 1416 ARG, 1417, 1417 CUMMINS, 1421, 1422, 1516 CHILE, 1517, 1517E 4X2, 1521, 1617, 1621 BR, 1622, 1630, 1716 ARG., 1717, 1717E 4X2, 1721, 1721 BR, 1721 CHILE, 1722, 1722E 4X2, 1730 ARG., 1731, 2421, 2422, 2422E 6X2, 2425, 2428E 6X2, 2622, 2622E 6X4, 2626, 2628E 6X4, 2630, 2631, 2632E 6X4, 2831, 2932E 6X4, 3222, 3224, 3530, 4030, 4031, 4331, 4432E 4X2, 4532E/1832E, 5031, 5032E 6X4, 6332E 6X4, 712, 814/815(96/..), 815, 815E, 816, 915, B1618 ONIBUS, B1621 ONIBUS, F12000L, F14000HD | MERCEDES: 1214, 1214K, 1218, 1414, 1414K, 1418, 1418K, 1420, 1714, 1714K, 1715, 1718, 1718K, 1721, 1721S, 712C, 914C, L1113, L1114, L1214, L1218, L1313, L1314, L1316, L1317, L1318, L1414, L1418, L1418 E, L1513, L1514, L1516, L1517, L1518, L1519, L1520, L1618, L1620, L1621, L2013, L2014, L2213, L2214, L2216, L2217, L2218, L2219, L2220, L2314, L2318, L2325, L2414, L2418, L2425, L2635, L708, L709, L710, L712, L909, L912, L914, LA1313, LA1314, LA1418, LA2425, LAK1313, LAK1314, LAK1418, LB2213, LB2214, LB2216, LB2217, LB2218, LB2219, LB2220, LB2318, LB2325, LB2418, LB2425, LG1819, LK1113, LK1114, LK1214, LK1313, LK1314, LK1316, LK1317, LK1318, LK1414, LK1418, LK1513, LK1514, LK1516, LK1517, LK1518, LK1520, LK1618, LK1621, LK2213, LK2214, LK2216, LK2217, LK2218, LK2219, LK2220, LK2318, LK2325, LK2418, LK2425, LK2635, LO809, LO812, LO814, LS1113, LS1114, LS1313, LS1314, LS1316, LS1317, LS1318, LS1519, LS1520, LS1524, LS1525, LS1625, LS1630, LS1924, LS1924 A, LS1929 (FASE I), LS1929 (FASE II), LS1932, LS1933, LS1934, LS1935, LS1941, LS2635, O370 R, O370 RS, O370 RSD, O371 R, O371 RS, O371 RSD, O371 RSL, O371 SRE, O371 U, O371 UL, O371 UP, O400, O400 RS, O400 RSD, O400 RSE, O400 RSL, O400 UP, O400 UPA, OF1113, OF1114, OF1313, OF1314, OF1315, OF1318, OF1618, OF1721, OF809, OF812, OH1313, OH1314, OH1315, OH1316, OH1317, OH1318, OH1418, OH1419, OH1420, OH1421 L, OH1517, OH1518, OH1621 L, OH1625 L, OH1635 L | SCANIA: 114, 124, 164, 94 | VW: 12.140H, 12.140T, 12.170BT, 12.180, 14.150, 14.170BT, 14.180, 14.220, 15.180EOD, 15.190EOD, 16.170, 16.180CO, 16.200, 16.210CO, 16.220, 16.220 LEITO, 16.300, 17.210OD, 24.220, 24.250, 35.300, 40.300, 7.100, 8.100, 8.140, 8.140CE, 8.140CKD, 8.140CO, L.80

WABCO: 9347140280 P

NTI: 016620 | NTI: 023518 | WABCO: 9347140280 P



REP. VALV. PROT. 4 CIRC. C/RET. S.4 =
WABCO= PARC.
VALVULA
4 CIRCUITS VALVE REPAIR KIT S.4 (PARTIAL)



VALV. 4 CIRC. WABCO
VALV. 4 CIRC. WABCO
4 CIRCUITS VALVE REPAIR KIT WABCO

SCANIA: 114, 124, 164, 94, F94, K114, K124, K94, P.G.R.

WABCO: 9347029052

NTI: 013278 | NTI: 004211, 022618 | WABCO: 9347029052

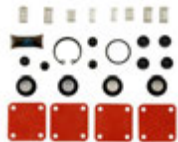

REP. VALV. PROT. 4 CIRC. C/RETENCAO
REP. VALV. 4 CIRCUITOS CON RETENEDOR
4 CIRCUITS VALVE REPAIR KIT (W/
RETAINER)



VALV. PROT. 4 CIRC. TIPO C/RETENCAO =
WABCO=
VALVULA 4 CIRCUITOS CON RETENEDOR
4 CIRCUITS VALVE "C" W/ RETAINER

AGRALE: 7000, 7500, 8500, VOLARE A8 7320, VOLARE AFRICA SUL W8-RHD, VOLARE V8, VOLARE W8, VOLARE W8 7900, VOLARE W8 SEGUNDA EDICAO | FORD: 1215CUM, 1217 CUMMINS, 1316 CHILE, 1317, 1317E 4X2, 1415CUM, 1416 ARG, 1417, 1417 CUMMINS, 1421, 1422, 1516 CHILE, 1517, 1517E 4X2, 1521, 1617, 1621 BR, 1622, 1630, 1716 ARG., 1717, 1717E 4X2, 1721, 1721 BR, 1721 CHILE, 1722, 1722E 4X2, 1730 ARG., 1731, 2421, 2422, 2422E 6X2, 2425, 2428E 6X2, 2622, 2622E 6X4, 2626, 2628E 6X4, 2630, 2631, 2632E 6X4, 2831, 2932E 6X4, 3222, 3224, 3530, 4030, 4031, 4331, 4432E 4X2, 4532E/1832E, 5031, 5032E 6X4, 6332E 6X4, 712, 814/815(96/..), 815, 815E, 816, 915, B1618 ONIBUS, B1621 ONIBUS, CARGO TODOS /91, F12000L, F14000HD | MERCEDES: 1214, 1214K, 1218, 1414, 1414K, 1418, 1418K, 1420, 1714, 1714K, 1715, 1718, 1718K, 1721, 1721S, 712C, 914C, L1113, L1114, L1214, L1218, L1313, L1314, L1316, L1317, L1318, L1414, L1418, L1418 E, L1513, L1514, L1516, L1517, L1518, L1519, L1520, L1618, L1620, L1621, L2013, L2014, L2213, L2214, L2216, L2217, L2218, L2219, L2220, L2314, L2318, L2325, L2414, L2418, L2425, L2635, L708, L709, L710, L712, L909, L912, L914, LA1313, LA1314, LA1418, LA2425, LAK1313, LAK1314, LAK1418, LB2213, LB2214, LB2216, LB2217, LB2218, LB2219, LB2220, LB2318, LB2325, LB2418, LB2425, LG1819, LK1113, LK1114, LK1214, LK1313, LK1314, LK1316, LK1317, LK1318, LK1414, LK1418, LK1513, LK1514, LK1516, LK1517, LK1518, LK1520, LK1618, LK1621, LK2213, LK2214, LK2216, LK2217, LK2218, LK2219, LK2220, LK2318, LK2325, LK2418, LK2425, LK2635, LO809, LO812, LO814, LS1113, LS1114, LS1313, LS1314, LS1316, LS1317, LS1318, LS1519, LS1520, LS1524, LS1525, LS1625, LS1630, LS1924, LS1924 A, LS1929 (FASE I), LS1929 (FASE II), LS1932, LS1933, LS1934, LS1935, LS1941, LS2635, O370 R, O370 RS, O370 RSD, O371 R, O371 RS, O371 RSD, O371 RSL, O371 SRE, O371 U, O371 UL, O371 UP, O400, O400 RS, O400 RSD, O400 RSE, O400 RSL, O400 UP, O400 UPA, OF1113, OF1114, OF1313, OF1314, OF1315, OF1318, OF1618, OF1721, OF809, OF812, OH1313, OH1314, OH1315, OH1316, OH1317, OH1318, OH1418, OH1419, OH1420, OH1421 L, OH1517, OH1518, OH1621 L, OH1625 L, OH1635 L, TODOS COM FREIO A AR | SCANIA: 114, 124, 164, 94 | VW: 12.140H, 12.140T, 12.170BT, 12.180, 14.150, 14.170BT, 14.180, 14.220, 15.180EOD, 15.190EOD, 16.170, 16.180CO, 16.200, 16.210CO, 16.220, 16.220 LEITO, 16.300, 17.210OD, 24.220, 24.250, 35.300, 35.300 LEITO, 40.300, 40.300 LEITO, 7.100, 8.100, 8.140, 8.140CE, 8.140CKD, 8.140CO, L.80

WABCO: 9347140280

NTI: 007909 | NTI: 023519 | WABCO: 9347140280



REP. VALV. PROT. 4 CIRC. C/RETENCAO S.4 =
WABCO=
VALVULA
4 CIRCUITS VALVE REPAIR KIT S.4 (W/
RETAINER)



VALV. 4 CIRC. WABCO
VALV. 4 CIRC. WABCO
4 CIRCUITS VALVE REPAIR KIT WABCO

SCANIA: 114, 124, 164, 94, F94, K114, K124, K94, P.G.R.

WABCO: 9349010052

NTI: 006504 | NTI: 004112, 006505, 022689 | WABCO: 9347029022, 9349010052



REP. VALV. PROT. 4 CIRC. S/RET. =WABCO=
REP. VALV. 4 VIAS 934.901.005.2
4 CIRCUITS VALVE REPAIR KIT W/O
RETAINER WABCO



VALV. PROT. 4 CIRC. TIPO WABCO
VALVULA PROTEC. CIRCUITO 4 VIAS WABCO
4 CIRCUITS VALVE WABCO

FORD: 1215CUM, 1217 CUMMINS, 1316 CHILE, 1317, 1317E 4X2, 1415CUM, 1416 ARG, 1417, 1417 CUMMINS, 1421, 1422, 1516 CHILE, 1517, 1517E 4X2, 1521, 1617, 1621, 1621 BR, 1622, 1630, 1716 ARG., 1717, 1717E 4X2, 1721, 1721 BR, 1721 CHILE, 1722, 1722E 4X2, 1730 ARG., 1731, 1832E, 2421, 2422, 2422E 6X2, 2425, 2428E 6X2, 2622, 2622E 6X4, 2626, 2628E 6X4, 2630, 2631, 2632E 6X4, 2831, 2932E 6X4, 3222, 3224, 3530, 4030, 4031, 4331, 4432E 4X2, 4532E, 4532E/1832E, 5031, 5032E 6X4, 6332E 6X4, 712, 814, 814/815(96/...), 815, 815E, 815S, 816, 915, B1618 ONIBUS, B1621 ONIBUS, F12000L, F14000, F14000HD, F16000 | MERCEDES: L2215, LK2215, OF1620, TODOS COM FREIO A AR ATE 93 | SCANIA: 114, 124, 164, 94 | VW: 11.130, 11.140, 11.160, 12.140, 13.130, 13.210, 14.140, 14.150, 22.140, 22.160, 6.140, 6.90, 7.100, 7.100S, 7.110, 7.110S, 7.90, 7.90 CD, 7.90S, 8.100, 8.120, 8.140, 8.140CE, 8.140CKD, 8.140CO

WABCO: 8845032592

NTI: 007910 | NTI: 023508 | WABCO: 8845032592



REP. VALV. PROT. 4 CIRC. S/RET. S.4 =
WABCO=
JGO. REP. VALVULA 4 VIAS
4 CIRCUITS VALVE REPAIR KIT S.4 W/O
RETAINER



VALV. 4 CIRC. WABCO
VALV. 4 CIRC. WABCO
4 CIRCUITS VALVE REPAIR KIT WABCO

SCANIA: 114, 124, 164, 94, F94, K114, K124, K94, P.G.R.

WABCO: 9349010052 P

NTI: 016621 | NTI: 022837, 022838, 022839 | WABCO: 9347029022 P, 9349010052 P



REP. VALV. PROT. 4 CIRC. S/RET. S.4 =
WABCO= PARC.
KIT REP. VALV. 4 VIAS
4 CIRCUITS VALVE REPAIR KIT S.4 (PARTIAL)



VALV. PROT. 4 CIRC. TIPO C/RETENCAO =
WABCO=
VALVULA 4 CIRCUITOS CON RETENEDOR
4 CIRCUITS VALVE "C" W/ RETAINER

AGRALE: 7000, 7500, 8500, VOLARE AFRICA SUL W8-RHD, VOLARE V8, VOLARE W8, VOLARE W8 SEGUNDA EDICAO | FORD: 1215CUM, 1217 CUMMINS, 1316 CHILE, 1317, 1317E 4X2, 1415CUM, 1416 ARG, 1417, 1417 CUMMINS, 1421, 1422, 1516 CHILE, 1517, 1517E 4X2, 1521, 1617, 1621 BR, 1622, 1630, 1716 ARG., 1717, 1717E 4X2, 1721, 1721 BR, 1721 CHILE, 1722, 1722E 4X2, 1730 ARG., 1731, 1832E, 2421, 2422, 2422E 6X2, 2425, 2428E 6X2, 2622, 2622E 6X4, 2626, 2628E 6X4, 2630, 2631, 2632E 6X4, 2831, 2932E 6X4, 3222, 3224, 3530, 4030, 4031, 4331, 4432E 4X2, 4532E, 4532E/1832E, 5031, 5032E 6X4, 6332E 6X4, 712, 814, 814/815(96/...), 815, 815E, 815S, 816, 915, B1618 ONIBUS, B1621 ONIBUS, F12000L, F14000, F14000HD, F16000 | MERCEDES: 1214, 1214K, 1218, 1414, 1414K, 1418, 1418K, 1420, 1714, 1714K, 1715, 1718, 1718K, 1721, 1721S, 712C, 914C, L1113, L1114, L1214, L1218, L1313, L1314, L1316, L1317, L1318, L1414, L1418, L1418 E, L1513, L1514, L1516, L1517, L1518, L1519, L1520, L1618, L1620, L1621, L2013, L2014, L2213, L2214, L2215, L2216, L2217, L2218, L2219, L2220, L2314, L2318, L2325, L2414, L2418, L2425, L2635, L708, L709, L710, L712, L909, L912, L914, LA1313, LA1314, LA1418, LA2425, LAK1313, LAK1314, LAK1418, LB2213, LB2214, LB2216, LB2217, LB2218, LB2219, LB2220, LB2318, LB2325, LB2418, LB2425, LG1819, LK1113, LK1114, LK1214, LK1313, LK1314, LK1316, LK1317, LK1318, LK1414, LK1418, LK1513, LK1514, LK1516, LK1517, LK1518, LK1520, LK1618, LK1621, LK2213, LK2214, LK2215, LK2216, LK2217, LK2218, LK2219, LK2220, LK2318, LK2325, LK2418, LK2425, LK2635, LO809, LO812, LO814, LS1113, LS1114, LS1313, LS1314, LS1316, LS1317, LS1318, LS1519, LS1520, LS1524, LS1525, LS1625, LS1630, LS1924, LS1924 A, LS1929 (FASE I), LS1929 (FASE II), LS1932, LS1933, LS1934, LS1935, LS1941, LS2635, O370 R, O370 RS, O370 RSD, O371 R, O371 RS, O371 RSD, O371 RSL, O371 SRE, O371 U, O371 UL, O371 UP, O400, O400 RS, O400 RSD, O400 RSE, O400 RSL, O400 UP, O400 UPA, OF1113, OF1114, OF1313, OF1314, OF1315, OF1318, OF1618, OF1620, OF1721, OF809, OF812, OH1313, OH1314, OH1315, OH1316, OH1317, OH1318, OH1418, OH1419, OH1420, OH1421 L, OH1517, OH1518, OH1621 L, OH1625 L, OH1635 L, TODOS COM FREIO A AR ATE 93 | SCANIA: 114, 124, 164, 94 | VW: 11.130, 11.140, 11.160, 12.140, 12.140H, 12.140T, 12.170BT, 12.180, 13.130, 13.210, 14.140, 14.150, 14.170BT, 14.180, 14.220, 15.180EOD, 15.190EOD, 16.170, 16.180CO, 16.200, 16.210CO, 16.220, 16.220 LEITO, 16.300, 17.210OD, 22.140, 22.160, 24.220, 24.250, 35.300, 40.300, 6.140, 6.90, 7.100, 7.100S, 7.110, 7.110S, 7.90, 7.90 CD, 7.90S, 8.100, 8.120, 8.140, 8.140CE, 8.140CKD, 8.140CO, L.80

WABCO: 9347141402

NTI: 018653 | NTI: 023520 | WABCO: 9347141402



REP. VALV. PROT. 4 CIRCUITOS
REP. VALV. PROT. 4 CIRCUITOS
4 CIRCUITS VALVE REPAIR KIT



VALV. PROT. 4 CIRCUITO
VALV. PROT. 4 CIRCUITO
4 WAYS PROTECTION VALVE

VOLVO: FH12, FH13, FH16, FM12, FM13, FM9



Telefendas: +55 19 3834.9822



+55 54 3211.1800



+55 11 2626.8839

www.ntifreios.com.br

37



WABCO: 8845028662

NTI: 012819 | NTI: 022767 | WABCO: 8845028662

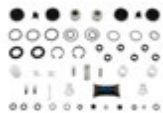

REP. VALV. PROT. APU =WABCO 0500=
KIT REPARACION VALVULA 4 VIAS APU =
WABCO=
4 CIRCUITS VALVE REPAIR KIT APU WABCO
O 500



VALV. PROT. 6 VIAS
VALVULA PROTETORA 6 VIAS
6 CIRCUITS VALVE

MERCEDES: 1214K, 1215C, 1218R, 1418, 1418EL, 1720, 1720K, 1723, 1723S, 2423B, 2423K, L1218, L1418 R, L1620, L1620R, L1622, LK1418, LK1620 APOS 96, LS1632 (A PARTIR 99), O-500 URBANO, O500 M, O500 R, OF1620 PLUS APOS 97, OF1721, OH1421 L, OH1621 L, OH1628 L

WABCO: 9347050012

NTI: 007425 | NTI: 022712 | WABCO: 8845019182, 9347050012



REP. VALV. PROT. APU =WABCO=
KIT REPAROS VALVULA 6 CIRCUITOS
6 CIRCUITS VALVE REPAIR KIT APU WABCO



VALV. PROT. 6 VIAS
VALVULA PROTETORA 6 VIAS
6 CIRCUITS VALVE

MERCEDES: 1214K, 1215C, 1218R, 1418, 1418EL, 1720, 1720K, 1723, 1723S, 1938S, 1944S, 2423B, 2423K, L1218, L1418 R, L1620, L1620R, L1622, LK1418, LK1620 APOS 96, LS1632 (A PARTIR 99), OF1620 PLUS APOS 97, OF1721, OH1421 L, OH1621 L, OH1628 L, TODOS VEIC. C/ APU

WABCO: 9347050012 P

NTI: 007698 | NTI: 004117, 022619 | WABCO: 9347050012 P



REP. VALV. PROT. APU 6VIAS (PARCIAL)
JG. REPAROS VALVULA 6 CIRCUITOS
6 CIRCUITS VALVE REPAIR KIT APU WABCO



VALV. PROT. 6 VIAS
VALVULA PROTETORA 6 VIAS
6 CIRCUITS VALVE

MERCEDES: 1214K, 1215C, 1218R, 1418, 1418EL, 1720, 1720K, 1723, 1723S, 1938S, 1944S, 2423B, 2423K, L1218, L1418 R, L1620, L1620R, L1622, LK1418, LK1620 APOS 96, LS1632 (A PARTIR 99), OF1620 PLUS APOS 97, OF1721, OH1421 L, OH1621 L, OH1628 L, TODOS VEIC. C/ APU

WABCO: 9325109552

NTI: 024245 | NTI: 024268 | WABCO: 9325109552



REP. VALV. REGUL. APS I (SEGURANCA)
REP. VALV. REGUL. APS I (SEGURANCA)
EMERGENCY REPAIR KIT VALVE (EAPU)



SECADOR AR COMPLETO P.G.R.T. S/ PLACA
ELETRONICA
SECADOR DE AIRE COMPLETO P.G.R.T.
AIR DRYER COMPLETE P.G.R.T.

SCANIA: 114, 124, 164, 94, F/K/N ONIBUS, F94, K114, K124, K94, P.G.R.

WABCO: 8845033782

NTI: 014861 | WABCO: 8845033782, 9753030002



REP. VALV. REGUL. DE PRESSAO
REP. REGULADOR PRESION
PRESSURE REGULATOR REPAIR KIT WABCO



VALV. REGUL. PRESSAO TIPO =WABCO=
VALVULA REGULADORA DE PRESSION =
WABCO=
REGULATOR PRESSURE VALVE =WABCO=

MERCEDES: 1214, 1214K, 1218, 1414, 1414K, 1420, 1714, 1714K, 1715, 1718, 1718AK, 1721, 712C, L1113, L1114, L1214, L1218, L1313, L1314, L1316, L1317, L1318, L1414, L1418, L1418 E, L1513, L1516, L1517, L1518, L1519, L1520, L1618, L1620, L1621, L2013, L2014, L2213, L2214, L2216, L2217, L2218, L2219, L2220, L2314, L2318, L2325, L2414, L2418, L2425, L2635, L708, L709, L710, L812, L912, L914, LA1313, LA1314, LA1418, LAK1313, LAK1314, LAK1418, LB2213, LB2214, LB2216, LB2217, LB2218, LB2219, LB2318, LB2325, LB2418, LB2425, LG1819, LK1113, LK1114, LK1214, LK1313, LK1314, LK1316, LK1317, LK1318, LK1414, LK1418, LK1513, LK1514, LK1516, LK1517, LK1518, LK1519, LK1520, LK1618, LK1621, LK2213, LK2214, LK2216, LK2217, LK2218, LK2220, LK2318, LK2325, LK2418, LK2425, LK2635, LO814, LS1113, LS1114, LS1313, LS1314, LS1316, LS1317, LS1318, LS1519, LS1520, LS1524, LS1525, LS1625, LS1630, LS1924, LS1924 A, LS1929 (FASE I), LS1929 (FASE II), LS1932, LS1934, LS1935, LS1941, LS2635, O370 R, O370 RS, O370 RSD, O371 R, O371 RS, O371 RSD, O371 RSE, O371 RSL, O371 U, O371 UL, O371 UP, O400, O400 RS, O400 RSD, O400 RSE, O400 RSL, O400 UP, O400 UPA, OF1113, OF1114, OF1313, OF1314, OF1315, OF1318, OF1618, OF1620, OF809, OF812, OH1313, OH1314, OH1315, OH1316, OH1317, OH1318, OH1418, OH1419, OH1420, OH1421 L, OH1517, OH1518, OH1621 L, OH1625 L, OH1635 L | VOLVO: B58, B58E

WABCO: 9753000002

NTI: 004132 | NTI: 006572 | WABCO: 9753000002, 9753001100



REP. VALV. REGUL. DE PRESSAO (COMPLETO)
REPARO COMPRESOR REGULADOR PRESION MODERNO WABCO
PRESSURE REGULATOR VALVE REPAIR KIT NEW TYPE WABC



VALV. REGUL. PRESSAO TIPO =WABCO=
REGULADOR PRESION
PRESSURE REGULATOR VALVE

MERCEDES: 1214, 1214K, 1218, 1414, 1414K, 1418, 1418AK, 1418K, 1420, 1516, 1714, 1714K, 1715, 1718, 1718AK, 1718K, 1721, 1721S, 2216, 712C, L1113, L1114, L1214, L1218, L1313, L1314, L1316, L1317, L1318, L1414, L1418, L1418 E, L1513, L1514, L1516, L1517, L1518, L1519, L1520, L1618, L1620, L1621, L2013, L2014, L2213, L2214, L2216, L2217, L2218, L2219, L2220, L2314, L2318, L2325, L2414, L2418, L2425, L2635, L608, L708, L709, L710, L712, L909, L912, L914, LA1313, LA1314, LA1418, LA2425, LAK1313, LAK1314, LAK1418, LB2213, LB2214, LB2216, LB2217, LB2218, LB2219, LB2220, LB2318, LB2325, LB2418, LB2425, LG1819, LK1113, LK1114, LK1214, LK1313, LK1314, LK1316, LK1317, LK1318, LK1414, LK1418, LK1513, LK1514, LK1516, LK1517, LK1518, LK1519, LK1520, LK1618, LK1621, LK2213, LK2214, LK2216, LK2217, LK2218, LK2219, LK2220, LK2318, LK2325, LK2418, LK2425, LK2635, L0809, L0814, LPO1113, LS1113, LS1114, LS1313, LS1314, LS1316, LS1317, LS1318, LS1519, LS1520, LS1524, LS1525, LS1625, LS1630, LS1924, LS1924 A, LS1929 (FASE I), LS1929 (FASE II), LS1932, LS1933, LS1934, LS1935, LS1941, LS2635, O370 R, O370 RS, O370 RSD, O371 R, O371 RS, O371 RSD, O371 RSL, O371 SRE, O371 U, O371 UL, O371 UP, O400, O400 RS, O400 RSD, O400 RSE, O400 RSL, O400 UP, O400 UPA, OF1113, OF1114, OF1313, OF1314, OF1315, OF1318, OF1618, OF1620, OF809, OF812, OH1313, OH1314, OH1315, OH1316, OH1317, OH1318, OH1418, OH1419, OH1420, OH1421 L, OH1517, OH1518, OH1621 L, OH1625 L, OH1635 L

WABCO: 4750100022

NTI: 024192 | WABCO: 4750100022



REP. VALV. REGUL. FLUXO =WABCO=
REP. VALV. REGUL. FLUXO =WABCO=
REGULATOR VALVE REPAIR KIT WABCO SYSTEM



VALV. REGULADORA FLUXO
VALV. REGULADORA FLUXO
PRESSURE LIMITING VALVE WABCO TYPE SCANIA S4

SCANIA: 114, 124, 164, 94

WABCO: 932510400 X

NTI: 025954 | WABCO: 932510400 X



REP. VALV. REGUL. PRESSAO EAPU (APSII)
SECADOR
REP. VALV. REGUL. PRESSAO EAPU (APSII)
SECADOR
APSII EAPU DRYER VALVE REP.KIT WABCO TYPE



SECADOR DE AR E-APU APS II P.G.R.S.
SECADOR DE AR E-APU APS II P.G.R.S.
SECADOR DE AR E-APU APS II P.G.R.S.

SCANIA: NTG, P.G.R.S.

WABCO: 9325109532

NTI: 015991 | NTI: 020271 | WABCO: 9325109532



REP. VALV. REGUL. PRESSAO =APU=
(SECADOR)
REP. VALV. REGUL. PRESSAO =APU=
(SECADOR)
PRESSURE REPAIR KIT DRYER



SECADOR AR =WABCO=
SECADOR DE AIRE =WABCO=
AIR DRYER FILTER WABCO

MERCEDES: 1214K, 1215C, 1218R, 1418, 1418EL, 1720, 1720K, 1723, 1723S, 2423B, 2423K, L1218, L1418 R, L1620, L1620R, L1622, LK1418, LS1632 (A PARTIR 99), OF1620PLUS (APOS 97), OF1721, OH1421 L, OH1621 L, OH1628 L | SCANIA: P.G.R.



WABCO: 9753000002 P

NTI: 009426 | NTI: 022963 | WABCO: 9753000002 P



REP. VALV. REGUL. PRESSAO =PARCIAL=
 REP. REG. PRESION WABCO
 VALVE REPAIR KIT REGULATOR NEW TYPE
 WABCO



VALV. REGUL. PRESSAO TIPO =WABCO=
 REGULADOR PRESION
 PRESSURE REGULATOR VALVE

MERCEDES: 1214, 1214K, 1218, 1414, 1414K, 1418, 1418AK, 1418K, 1420, 1516, 1714, 1714K, 1715, 1718, 1718AK, 1718K, 1721, 1721S, 2216, 712C, L1113, L1114, L1214, L1218, L1313, L1314, L1316, L1317, L1318, L1414, L1418, L1418 E, L1513, L1514, L1516, L1517, L1518, L1519, L1520, L1618, L1620, L1621, L2013, L2014, L2213, L2214, L2216, L2217, L2218, L2219, L2220, L2314, L2318, L2325, L2414, L2418, L2425, L2635, L608, L708, L709, L710, L712, L909, L912, L914, LA1313, LA1314, LA1418, LA2425, LAK1313, LAK1314, LAK1418, LB2213, LB2214, LB2216, LB2217, LB2218, LB2219, LB2220, LB2318, LB2325, LB2418, LB2425, LG1819, LK1113, LK1114, LK1214, LK1313, LK1314, LK1316, LK1317, LK1318, LK1414, LK1418, LK1513, LK1514, LK1516, LK1517, LK1518, LK1519, LK1520, LK1618, LK1621, LK2213, LK2214, LK2216, LK2217, LK2218, LK2219, LK2220, LK2318, LK2325, LK2418, LK2425, LK2635, L0809, L0814, LPO1113, LS1113, LS1114, LS1313, LS1314, LS1316, LS1317, LS1318, LS1519, LS1520, LS1524, LS1525, LS1630, LS1924, LS1924 A, LS1929 (FASE I), LS1929 (FASE II), LS1932, LS1933, LS1934, LS1935, LS1941, LS2635, O370 R, O370 RS, O370 RSD, O371 R, O371 RS, O371 RSD, O371 RSL, O371 SRE, O371 U, O371 UL, O371 UP, O400, O400 RS, O400 RSD, O400 RSE, O400 RSL, O400 UP, O400 UPA, OF1113, OF1114, OF1313, OF1314, OF1315, OF1318, OF1618, OF1620, OF809, OF812, OH1313, OH1314, OH1315, OH1316, OH1317, OH1318, OH1418, OH1419, OH1420, OH1421 L, OH1517, OH1518, OH1621 L, OH1625 L, OH1635 L

WABCO: 9325100052 P

NTI: 018848 | NTI: 022909 | WABCO: 9325100052 P

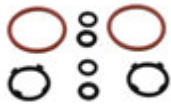

REP. VALV. REGUL. PRESSAO APS I
 KIT REPARACION APU S.5
 REPAIR KIT APU REPAIR NGS S.5



SECADOR AR COMPLETO P.G.R.T. S/ PLACA
 ELETRONICA
 SECADOR DE AIRE COMPLETO P.G.R.T.
 AIR DRYER COMPLETE P.G.R.T.

SCANIA: 114, 124, 164, 94, F/K/N ONIBUS, F94, K114, K124, K94, P.G.R.

WABCO: 9325100052

NTI: 014989 | NTI: 022856 | WABCO: 9325100052, 9325109652

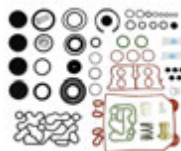

REP. VALV. REGUL. PRESSAO APS I
 (SECADOR)
 KIT REPARACION REG. PRESION E-APU -
 SCANIA
 REGULATOR REPAIR KIT APU SCANIA NGS



SECADOR AR COMPLETO P.G.R.T. S/ PLACA
 ELETRONICA
 SECADOR DE AIRE COMPLETO P.G.R.T.
 AIR DRYER COMPLETE P.G.R.T.

SCANIA: 114, 124, 164, 94, F/K/N ONIBUS, F94, K114, K124, K94, P.G.R.

WABCO: 9325109522

NTI: 024204 | NTI: 024267 | WABCO: 9325109522



REP. VALV. REGUL. PRESSAO APS I =
 SOLENOIDE=
 REP. VALV. REGUL. PRESSAO APS I =
 SOLENOIDE=
 SOLENOID VALVE REPAIR KIT



SECADOR AR COMPLETO P.G.R.T. S/ PLACA
 ELETRONICA
 SECADOR DE AIRE COMPLETO P.G.R.T.
 AIR DRYER COMPLETE P.G.R.T.

SCANIA: 114, 124, 164, 94, F/K/N ONIBUS, F94, K114, K124, K94, P.G.R.

WABCO: 9325109542

NTI: 023980 | WABCO: 9325109542



REP. VALV. REGUL. PRESSAO APS I COMPL.
 C/ MOLAS
 KIT REPARACION REG. PRESION E-APU -
 SCANIA
 REGULATOR REPAIR KIT APU SCANIA NGS



SECADOR AR COMPLETO P.G.R.T. S/ PLACA
 ELETRONICA
 SECADOR DE AIRE COMPLETO P.G.R.T.
 AIR DRYER COMPLETE P.G.R.T.

SCANIA: 114, 124, 164, 94, F/K/N ONIBUS, F94, K114, K124, K94, P.G.R.

WABCO: 9324000012 M

NTI: 018553 | NTI: 023516, 023517 | WABCO: 9324000012 M



REP. VALV. REGUL. PRESSAO APU (MODERNO) SECADOR
JG. REP. REGULADOR PRESION SECADOR DE AIRE APU
REGULATOR REPAIR KIT APU DRYER MODERN WABCO



SECADOR AR =WABCO=
SECADOR DE AIRE =WABCO=
AIR DRYER FILTER WABCO

MERCEDES: 1214K, 1215C, 1218R, 1418, 1418EL, 1720, 1720K, 1723, 1723S, 1938S, 1944S, 2423B, 2423K, L1218, L1218 EL, L1418 EL, L1418 R, L1620, L1620R, L1622, L1938, L2638, LK1218 EL, LK1418, LK1418 APOS 96, LK1620 APOS 96, LK2638, LS1632 (A PARTIR 99), LS1632 APOS 99, LS1938, LS1938 APOS 98, LS2638, O400, O400 RSD, OF1620 PLUS APOS 97, OF1620PLUS (APOS 97), OF1721, OH1421 L, OH1621 L, OH1628 L | VOLVO: VM 260

WABCO: 8845019172

NTI: 004133 | NTI: 022764, 022765, 022766 | WABCO: 4324109382, 8845019172, 9324000022



REP. VALV. REGUL. PRESSAO APU (SECADOR)
REPARO REGULADOR DE PRESION APU
REGULATOR REPAIR KIT APU



SECADOR AR C/ REGULADOR
SECADOR DE AIRE C/ REGULADOR
AIR DRYER W/ REGULATOR

MERCEDES: 1214K, 1215C, 1218R, 1418, 1418EL, 1720, 1720K, 1723, 1723S, 1938S, 1944S, 2423B, 2423K, L1218, L1218 EL, L1418 EL, L1418 R, L1620, L1620R, L1622, L2638, LK1218 EL, LK1418, LK1418 APOS 96, LK1620 APOS 96, LK2638, LS1632 (A PARTIR 99), LS1938, LS1938 APOS 98, LS2638, O400, O400 RSD, OF1620 PLUS APOS 97, OF1721, OH1421 L, OH1621 L, OH1628 L | VOLVO: VM 260 | VW: 13.170E, 13.180E, 13.180E CONSTELLATION, 15.170E, 15.180E, 15.180E CONSTELLATION, 15.180EOD, 15.190E, 15.190EOD, 17.210OD, 17.240OT, 17.250E CONSTELLATION, 17.260EOT, 17.320E CONSTELLATION, 18.180E CONSTELLATION, 18.310OT, 18.320EOT, 19.320E CONSTELLATION, 19.370 CONSTELLATION, 24.250ECONSTELLATION, 24.320ECONSTELLATION, 25.320 CONSTELLATION, 25.370E CONSTELLATION, 26.260 CONSTELLATION, 26.260E, 31.260 CONSTELLATION, 31.260E, 31.320E CONSTELLATION, 31.370E CONSTELLATION, 5.140 MWM DELIVERY, 5.140EOD, 8.150 MWM DELIVERY, 8.150E, 8.150E PLUS, 8.150EOD, 9.150E, 9.150E CUMMINS DELIVERY, 9.150EOD

WABCO: 9324000012

NTI: 007183 | NTI: 022686, 022687 | WABCO: 8845019162, 9324000012



REP. VALV. REGUL. PRESSAO APU (SECADOR)
JG. REP. REGULADOR PRESION SECADOR DE AIRE APU
REGULATOR REPAIR KIT APU DRYER WABCO



SECADOR AR C/ REGULADOR
SECADOR DE AIRE C/ REGULADOR
AIR DRYER W/ REGULATOR

MERCEDES: 1214K, 1215C, 1218R, 1418, 1418EL, 1720, 1720K, 1723, 1723S, 1938S, 1944S, 2423B, 2423K, L1218, L1218 EL, L1418 EL, L1418 R, L1620, L1620R, L1622, L1938, L2638, LK1218 EL, LK1418 APOS 96, LK1620 APOS 96, LK2638, LS1632 APOS 99, LS1938, LS1938 APOS 98, LS2638, O400, O400 RSD, OF1620 PLUS APOS 97, OF1721, OH1421 L, OH1621 L, OH1628 L | VOLVO: VM 260 | VW: 13.180E CONSTELLATION, 15.180E CONSTELLATION, 18.180E CONSTELLATION, 19.320E CONSTELLATION, 19.370 CONSTELLATION, 25.320 CONSTELLATION, 25.370E CONSTELLATION

WABCO: 4324100022

NTI: 009689 | NTI: 008995 | WABCO: 4324100022



REP. VALV. REGUL. PRESSAO APU (SECADOR)
JG. REP. SECADOR DE AIRE =WABCO=
REGULATOR REPAIR KIT APU DRYER WABCO



SECADOR AR C/ REGULADOR
SECADOR DE AIRE C/ REGULADOR
AIR DRYER W/ REGULATOR

SCANIA: 114, 124, 164, 94, F94 | VW: 13.180E CONSTELLATION, 15.180E CONSTELLATION, 18.180E CONSTELLATION, 19.320E CONSTELLATION, 19.370 CONSTELLATION, 25.320 CONSTELLATION, 25.370E CONSTELLATION

WABCO: 4324159222

NTI: 017922 | NTI: 023500 | WABCO: 4324159222



REP. VALV. REGUL. PRESSAO APU (SECADOR)=COMPLETO=
REP. VALV. REGUL. PRESSAO APU (SECADOR)=COMPLETO=
REGULATOR REPAIR KIT APU TRAKKER STRALIS



SECADOR APU
SECADOR APU
WATER DRYER APU

IVECO: CC118 E20 GNC ONIBUS, EUROARGO, EUROTECH, EUROTRAKKER, STRALIS, TECTOR



WABCO: 4324159222 P

NTI: 018825 | NTI: 023670 | WABCO: 4324159222 P



REP. VALV. REGUL. PRESSAO APU =
PARCIAL= (SECADOR)
REP. VALV. REGUL. PRESSAO APU =
PARCIAL= (SECADOR)
REGULATOR REP. KIT PARTIAL APU DRYER
TRAKKER STRA



SECADOR APU
SECADOR APU
WATER DRYER APU

IVECO: CC118 E20 GNC ONIBUS, EURO CARGO, EUROTECH, EUROTRAKKER, STRALIS, TECTOR

WABCO: 4324159222 A

NTI: 027039 | WABCO: 4324159222 A



REP. VALV. REGUL. PRESSAO APU =
PARCIAL= (SECADOR)
REP. VALV. REGUL. PRESSAO APU =
PARCIAL= (SECADOR)
REGULATOR REP. KIT PARTIAL APU DRYER
TRAKKER STRA



SECADOR APU
SECADOR APU
WATER DRYER APU

IVECO: CC118 E20 GNC ONIBUS, EURO CARGO, EUROTECH, EUROTRAKKER, STRALIS, TECTOR

WABCO: 9324000012 P

NTI: 025107 | NTI: 025375, 025376 | WABCO: 9324000012 P



REP. VALV. REGUL. PRESSAO APU SECADOR
(PARCIAL)
JG. REP. REGULADOR PRESION SECADOR
DE AIRE APU
REGULATOR REPAIR KIT APU DRYER
MODERN WABCO



SECADOR AR =WABCO=
SECADOR DE AIRE =WABCO=
AIR DRYER FILTER WABCO

MERCEDES: 1214K, 1215C, 1218R, 1418, 1418EL, 1720, 1720K, 1723, 1723S, 1938S, 1944S, 2423B, 2423K, L1218, L1218 EL, L1418 EL, L1418 R, L1620, L1620R, L1622, L1938, L2638, LK1218 EL, LK1418, LK1418 APOS 96, LK1620 APOS 96, LK2638, LS1632 (A PARTIR 99), LS1632 APOS 99, LS1938, LS1938 APOS 98, LS2638, O400, O400 RSD, OF1620 PLUS APOS 97, OF1620PLUS (APOS 97), OF1721, OH1421 L, OH1621 L, OH1628 L | VOLVO: VM 260

WABCO: 4750150392

NTI: 017041 | NTI: 021295 | WABCO: 4750150012, 4750150392



REP. VALV. REGUL. PRESSAO EUROTECH
REPARACION VALVULA DE PRESSION
REGULATOR REPAIR KIT EUROTECH



VALV. LIMITADORA PRESSAO
VALVULA LIMITADORA DE PRESSION
LIMITING PRESSURE VALVE

IVECO: CC118 E20 ONIBUS, CURSOR, EURO CARGO, EUROTECH, EUROTRAKKER, NOVO STRALIS, NOVO TRAKKER, POWERSTAR, STRALIS, TECTOR, TRAKKER
| VOLVO: FH12, FH16, FM12, FM9

WABCO: 4324259222

NTI: 015015 | NTI: 022552 | WABCO: 4324259222



REP. VALV. REGUL. PRESSAO FH/FM APU
(ECAD)
REP. VALV. REGUL. PRESSAO FH/FM APU
(ECAD)
REGULATOR REPAIR KIT ECAD ELECTRONIC
AIR DRYER



SECADOR AR ECAD
SECADOR DE AIRE ECAD
AIR DRYER ECAD

VOLVO: FH13, FM13, NH13

WABCO: 9710020082

NTI: 019330 | WABCO: 9710020082



REP. VALV. RELE EMERGENCIA =CARRETA=
REP. VALV. RELE EMERGENCIA =CARRETA=
REPAIR EMERGENCY TRAILER RELY



VALV. RELE EMERGENCIA CARRETA
VALV. RELE EMERGENCIA CARRETA
EMERGENCY TRAILER RELAY VALVE

CARRETAS: S.REBOQUE APOS 1995

WABCO: 1313871 R

NTI: 006295 | NTI: 004115 | SCANIA: 1313871 R, 1411244 R

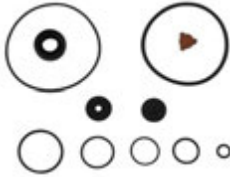

REP. VALV. RELE IMPORT. =WABCO=
VALVULA RELE
RELAY VALVE REPAIR KIT



VALV. RELE (ROSCAS 3-M22 E 1-M16)
VALVULA RELE
RELAY VALVE THREAD M22 X M16

SCANIA: 114, 124, 164, 94, F112, F113, K112, K113, K114, K124, K94, L113, P.G.R., P93, R112, R113, R142, R143, T112, T113, T142

WABCO: 9730110002 P

NTI: 026258 | NTI: 026310, 026311, 026312, 026313 | WABCO: 8845017022 P, 9730110002 P, 9730110032 P



REP. VALV. RELE MODERNA =WABCO=
PARCIAL
REPARO VALVULA RELAY
PARTIAL RELAY VALVE WABCO TYPE



VALV. RELE (ROSCAS 3-M22 E 1-M16)
VALVULA RELE
RELAY VALVE THREAD M22 X M16

FORD: 1317, 1517, 1521, 1717, 1721, 1722, 1730 ARG., 1731, 2421, 2422, 2622, 2626, 2631, 2831, 3222, 4031, 4331, 5031 | SCANIA: 114, 124, 164, 94, F112, F113, K112, K113, K114, K124, K94, L113, P.G.R., P93, R112, R113, R142, R143, T112, T113, T142 | VOLVO: B7R, FH12, FM10, FM12, FM7 | VW: 13.170, 13.170E, 13.180, 13.180E, 13.180E CONSTELLATION, 13.190, 15.170, 15.170E, 15.180, 15.180E, 15.180E CONSTELLATION, 15.190, 15.190E, 17.180 CUMMINS EURO 3, 17.180 MWM EURO 3, 17.210, 17.210OD, 17.220, 17.220 CUMMINS EURO 3, 17.220 MWM EURO 3, 17.240OT, 17.250E, 17.250E CONSTELLATION, 17.260EOT, 17.300, 17.310, 17.320E CONSTELLATION, 18.310OT, 18.320EOT, 19.320E CONSTELLATION, 19.370 CONSTELLATION, 23.210, 23.220, 23.250E, 23.310, 24.220 CUMMINS EURO 3, 24.220 MWM EURO 3, 24.250E, 24.250ECONSTELLATION, 24.320ECONSTELLATION, 25.320 CONSTELLATION, 25.370E CONSTELLATION, 26.260 CONSTELLATION, 26.260E, 31.260 CONSTELLATION, 31.260E, 31.320E CONSTELLATION, 31.370E CONSTELLATION

WABCO: 9340100002

NTI: 006466 | NTI: 022688, 023324 | WABCO: 9340100002



REP. VALV. RETENCAO WABCO
REPARO VALVULA RETENCION
RETAINER VALVE REPAIR KIT WABCO

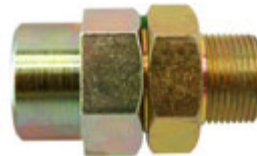

VALV. RETENCAO AR 112 =TIPO WABCO= C/
ROSCA M22
VALVULA RETENCION AIRE 112 - TIPO
BENDIX
RETENTION VALVE 112 W/ THREAD WABCO
TYPE

FORD: 1215 FNH, 1215CUM, 1217 CUMMINS, 1415CUM, 1415FNH, 1417 CUMMINS, 1419, 1422, 1617, 1622, 1722, 2322, 2422, 2425, 2622, 2626, 3224, 3530, 4030, 4031, B1618 ONIBUS, B1621 ONIBUS, F12000, F12000L, F14000HD | SCANIA: F112, F113, K112, K113, P93, R112, R113, R142, R143, T112, T113, T142 | VOLVO: B10M, B58E, N10, N12, NL10, NL12 | VW: 12.140H, 14.150, 14.200, 14.220, 16.170, 16.200, 16.220, 16.220 LEITO, 16.300, 24.220, 24.250, 35.300, 35.300 LEITO

WABCO: 4757110022

NTI: 009694 | NTI: 022754, 022755, 022756 | WABCO: 4757100012, 4757100032, 4757110022, 8845012012



REP. VALV. SENSIVEL CARGA
KIT REPARACION VALVULA =WABCO=
LOAD SENSING VALVE REPAIR KIT WABCO



VALV. SENSIVEL CARGA
VALV. SENSIVEL CARGA
CHARGER VALVE WABCO TYPE

FORD: 1317E 4X2, 1517E 4X2, 1717E 4X2, 1722E 4X2, 1832E, 2422E 6X2, 2428E 6X2, 2622E 6X4, 2628E 6X4, 2632E 6X4, 2932E 6X4, 4432E 4X2, 4532E, 5032E 6X4, 6332E 6X4, 712, 815E, F12000, F14000, F16000 | VOLVO: FH12, FH16, FM10, FM12, FM7, FM9, NH12 | VW: 13.150, 13.170, 13.170E, 13.180, 13.180E, 13.180E CONSTELLATION, 13.190, 14.170BT, 15.170, 15.170E, 15.180, 15.180E, 15.180E CONSTELLATION, 15.190, 15.190E, 16.220, 17.180 CUMMINS EURO 3, 17.180 MWM EURO 3, 17.210, 17.220, 17.220 CUMMINS EURO 3, 17.220 MWM EURO 3, 17.250E, 17.250E CONSTELLATION, 17.300, 17.310, 18.310, 19.320E CONSTELLATION, 19.370 CONSTELLATION, 23.250E, 24.220, 24.220 CUMMINS EURO 3, 24.220 MWM EURO 3, 24.250, 24.250E, 24.250ECONSTELLATION, 25.320 CONSTELLATION, 25.370E CONSTELLATION, 26.220, 26.260, 26.260 CONSTELLATION, 26.260E, 26.300, 26.310, 31.260, 31.260 CONSTELLATION, 31.260E, 31.310, 31.320E CONSTELLATION, 31.370E CONSTELLATION, 40.300, 7.100, 7.110, 7.120, 8.120, 8.120OD, 8.140, 8.150, 8.150 OD, 8.150E, 8.150EOD, 9.150E, 9.150EOD, 9.150OD, L.80



WABCO: 8895058422

NTI: 019250 | WABCO: 8895058422, 8995058422



REP. VALV. SENSIVEL CARGA (PARCIAL)=
PISTAO DE VEDA
REP. VALV. SENSIVEL CARGA (PARCIAL)=
PISTAO DE VEDA
LOAD VALVE PARTIAL REP. KIT FOR PISTON



VALV. SENSIVEL CARGA
VALV. SENSIVEL CARGA
CHARGER VALVE WABCO TYPE

FORD: 1317E 4X2, 1517E 4X2, 1722E 4X2, 2422E 6X2, 2428E 6X2, 2622E 6X4, 2628E 6X4, 2632E 6X4, 2932E 6X4, 4432E 4X2, 4532E/1832E, 5032E 6X4, 6332E 6X4, 712, 815E | MERCEDES: 1215C, 1938S, 1944S, 712C, 914C, ACCELO915C, ATEGO1315, ATEGO1418, ATEGO1419, ATEGO1518, ATEGO1718, ATEGO1719, ATEGO1723, ATEGO1725, ATEGO1726, ATEGO1728, ATEGO1729, ATEGO2423, ATEGO2425, ATEGO2426, ATEGO2428, ATEGO2429, LO914, LS1633, LS1938, LS1945, O-500 ARTICULADO, O400 UPA | VOLVO: B10M, FH12, FH16, FM10, FM12, FM7, FM9, NH12 | VW: 13.150, 13.170E, 13.180E, 13.180E CONSTELLATION, 14.170BT ARGENTINA, 15.170, 15.170E, 15.180, 15.180E, 15.180E CONSTELLATION, 15.190, 15.190E, 16.170 EXP.ARGENTINA, 16.220 ARGENTINA, 17.180 CUMMINS EURO 3, 17.180 MWM EURO 3, 17.210, 17.220, 17.220 CUMMINS EURO 3, 17.220 MWM EURO 3, 17.250E, 17.250E CONSTELLATION, 17.300, 17.310, 23.250E, 24.220 CUMMINS EURO 3, 24.220 MWM EURO 3, 24.250E, 24.250ECONSTELLATION, 7.100, 7.110, 7.120, 8.120, 8.120OD, 8.140 ARGEN., 8.150, 8.150 EOD, 8.150 OD, 8.150E, 9.150E, 9.150EOD, 9.150OD, L.80

WABCO: 4757110022 P

NTI: 009769 | NTI: 022752, 022753, 023045 | WABCO: 4757100012 P, 4757110022 P, 8845012012 P



REP. VALV. SENSIVEL CARGA =WABCO=
(PARCIAL)
KIT REP. VALVULA =WABCO=
REPAIR KIT LOAD SENSING VALVE WABCO
(PA



VALV. SENSIVEL CARGA
VALV. SENSIVEL CARGA
CHARGER VALVE WABCO TYPE

FORD: 1317E 4X2, 1517E 4X2, 1717E 4X2, 1722E 4X2, 1832E, 2422E 6X2, 2428E 6X2, 2622E 6X4, 2628E 6X4, 2632E 6X4, 2932E 6X4, 4432E 4X2, 4532E, 5032E 6X4, 6332E 6X4, 712, 815E, F12000, F14000, F16000 | VOLVO: FH12, FH16, FM10, FM12, FM7, FM9, NH12 | VW: 13.150, 13.170, 13.170E, 13.180, 13.180E, 13.180E CONSTELLATION, 13.190, 14.170BT, 15.170, 15.170E, 15.180, 15.180E, 15.180E CONSTELLATION, 15.190, 15.190E, 16.220, 17.180 CUMMINS EURO 3, 17.180 MWM EURO 3, 17.210, 17.220, 17.220 CUMMINS EURO 3, 17.220 MWM EURO 3, 17.250E, 17.250E CONSTELLATION, 17.300, 17.310, 18.310, 19.320E CONSTELLATION, 19.370 CONSTELLATION, 23.250E, 24.220, 24.220 CUMMINS EURO 3, 24.220 MWM EURO 3, 24.250, 24.250E, 24.250ECONSTELLATION, 25.320 CONSTELLATION, 25.370E CONSTELLATION, 26.220, 26.260, 26.260 CONSTELLATION, 26.260E, 26.300, 26.310, 31.260, 31.260 CONSTELLATION, 31.260E, 31.310, 31.320E CONSTELLATION, 31.370E CONSTELLATION, 40.300, 7.100, 7.110, 7.120, 8.120, 8.120OD, 8.140, 8.150, 8.150 OD, 8.150E, 8.150EOD, 9.150E, 9.150EOD, 9.150OD, L.80

WABCO: 4728909202

NTI: 024628 | NTI: 024642 | WABCO: 4728909202



REP. VALV. SUSP. ATIVA (ECA SIMPLS)
REP. VALV. SUSP. ATIVA (ECA SIMPLS)
ECAS VALVE SUSPENSION(SIMPLE) REPAIR
KIT



VALV. SOLEN. ECA 24W 1 SAIDA
VALV. SOLEN. ECA 24W 1 SAIDA
ECAS VALVE SOLENOID

SCANIA: F/K/N ONIBUS, L.P.G.R.S., P.G.R., P.G.R.S.

WABCO: 8845035162

NTI: 009856 | NTI: 023006, 023007 | WABCO: 8845035162



REP. VALV. SUSP. CABINE =WABCO=
KIT REP. VALV. SUSP. CABINA =WABCO=
REPAIR KIT CABIN SUSPENSION VALVE
WABCO



VALV. REGUL. NIVEL CABINE FH12/NH10/
NH12 (4X2)
VALVULA REGULADORA NIVEL CABINA FH12
CABIN VALVE REGULATOR FH12/NH10/NH12
(4X2)

SCANIA: 114, 124, 164, 94, P.G.R. | VOLVO: FH12, FH16, FM10, FM12, FM7, FM9, NH12

WABCO: 8845035162 P

NTI: 016627 | NTI: 023008, 023009 | WABCO: 8845035162 P



REP. VALV. SUSP. CABINE =WABCO=
PARCIAL
KIT REP. VALV. SUSP. CABINA =WABCO=
REPAIR KIT CABIN SUSPENSION VALVE
WABCO



VALV. REGUL. NIVEL CABINE FH12/NH10/
NH12 (4X2)
VALVULA REGULADORA NIVEL CABINA FH12
CABIN VALVE REGULATOR FH12/NH10/NH12
(4X2)

SCANIA: 114, 124, 164, 94, P.G.R. | VOLVO: FH12, FH16, FM10, FM12, FM7, FM9, NH12

WABCO: 4729000092

NTI: 011017 | NTI: 023107, 023108, 023109, 023110, 023111 | WABCO: 4729000092

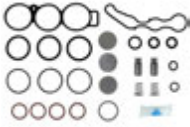

REP. VALV. SUSP.=ECA= SOLENOIDE
KIT REP. VALV. SOLENOIDE
REPAIR KIT SOLENOID VALVE (ECAS)



VALV. SOLENOIDE ECAS 24V S.4. (1994-2008)
VALVULA SOLENOIDE ECAS 24V S.4
SOLENOID VALVE ECAS 24V S.4 (1994-2008)

IVECO: EUROTECH | MERCEDES: 1725, O500 R, OH1421 L | SCANIA: 114, 124, 164, 94 | VOLVO: B12R, B7R | VW: 17.2400T, 17.260EOT, 18.3100T, 18.320EOT

WABCO: 47290000922

NTI: 011326 | NTI: 023529, 023530, 023531 | WABCO: 47290000922, 4729009022

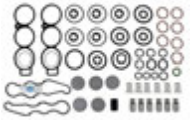

REP. VALV. SUSP.ECAS DUPLA=SOLENOIDE
REPARACION VALVULA SOLENOIDE DOBLE =
ECAS=
DOUBLE SOLENOID VALVE REPAIR KIT
(ECAS)



VALV. DUPLA TRASEIRA ECA
VALVULA DUPLA TRASERA ECAS
ECAS VALVE REAR DOUBLE

MERCEDES: 1725, O500 R, O500 R 1725, OH1421 L | SCANIA: 114, 124, 164, 94 | VOLVO: B12R, B7R | VW: 17.2400T, 17.260EOT, 18.3100T, 18.320EOT

WABCO: 4213550110 RP

NTI: 027278 | WABCO: 4213550110 RP



REP. VEDACAO ATUADOR CAMBIO (PARCIAL)
REP. VEDACAO ATUADOR CAMBIO (PARCIAL)
ACTUATOR GEAR BOX PARTIAL REPEIR KIT



ATUADOR CAMBIO (WABCO)
ATUADOR CAMBIO (WABCO)
ATUADOR CAMBIO (WABCO)

IVECO: NOVO STRALIS, NOVO TRAKKER | MAN: TGS, TGX

WABCO: 4422312221 X

NTI: 025758 | WABCO: 4422312221 X



REP.PARCIAL CILINDRO 3 POSICOES
REP.PARCIAL CILINDRO 3 POSICOES
PARTIAL GAER BOS SOLENOIDE CYLINDER 3
POSITION



VALVULA ACIONADORA CANECO
AIR VALVE
VALVULA ACIONADORA CANECO

MERCEDES: ACTROS, AXOR

WABCO: 4422325221 X

NTI: 025759 | NTI: 025760 | WABCO: 4422325221 X



REP.PARCIAL CILINDRO 3 POSICOES (SEM
FURO)
REP.PARCIAL CILINDRO 3 POSICOES (SEM
FURO)
SOLENOID CLY 3 PISTONS PARTIAL REP. KIT



VALVULA ACIONADORA CANECO
AIR VALVE
VALVULA ACIONADORA CANECO

MERCEDES: ACTROS, AXOR

WABCO: 9325109592

NTI: 025113 | NTI: 025377 | WABCO: 9325109592

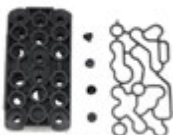

REPARO SUPERIOR APS I
REPARO SUPERIOR APS I
UPPER APS I REP.KIT



SECADOR AR COMPLETO P.G.R.T. S/ PLACA
ELETRONICA
SECADOR DE AIRE COMPLETO P.G.R.T.
AIR DRYER COMPLETE P.G.R.T.

SCANIA: 114, 124, 164, 94, F/K/N ONIBUS, F94, K114, K124, K94, P.G.R.



Telefendas: +55 19 3834.9822



+55 54 3211.1800



+55 11 2626.8839

www.ntifreios.com.br

45



WABCO: 4420012221

NTI: 028137 | WABCO: 4420012221



SENSOR VALV. SOLEN. 24V
 SENSOR VALV. SOLEN. 24V
 SOLENOID VALVE SENSOR 24V



VALV. SUSP. ELETRONICA
 VALV. SUSP. ELETRONICA
 ELECTRONIC SUSPENSION VALVE 4 WAYS

CARRETAS: FACCHINI, LIBRELATO, NOMA, RANDON

WABCO: 4729000560 A

NTI: 017818 | NTI: 022903, 022904, 022905 | WABCO: 4729000560 A



SENSOR VALV. SOLEN. ECA 3 BOBINAS
 (MAIOR)
 SENSOR VALV. SOLEN. ECAS 3
 AIR DRYWER SILENCER W/ THREAD 22X1,5



VALV. DUPLA TRASEIRA ECA
 VALVULA DUPLA TRASERA ECAS
 ECAS VALVE REAR DOUBLE

MERCEDES: 1725, O500 R, OH1421 L | SCANIA: 114, 124, 164, 94 | VOLVO: B12R, B7R | VW: 17.2400T, 17.260EOT, 18.3100T, 18.320EOT

WABCO: 4729000560 B

NTI: 017817 | NTI: 022906, 022907, 022908 | WABCO: 4729000560 B, 4729001130 B



SENSOR VALV. SOLENOIDE ECA S/PISTAO
 (MENOR)
 SENSOR VALV. SOLENOIDE ECAS
 SOLENOID ECAS VALVE SENSOR W/O
 PISTON



VALV. DUPLA TRASEIRA ECA
 VALVULA DUPLA TRASERA ECAS
 ECAS VALVE REAR DOUBLE

MERCEDES: 1725, O500 R, OH1421 L | SCANIA: 114, 124, 164, 94 | VOLVO: B12R, B7R | VW: 17.2400T, 17.260EOT, 18.3100T, 18.320EOT

WABCO: 4324070600

NTI: 022825 | NTI: 023862, 023863, 023864 | WABCO: 4324070600



SILENCIADOR SECADOR (C/ROSCA 22 X 1,5)
 SILENCIADOR SECADOR (C/ROSCA 22 X 1,5)
 SILENCER W/ THREAD 22X1,5 WABCO TYPE



SECADOR AR ECAD
 SECADOR DE AIRE ECAD
 AIR DRYER ECAD

MERCEDES: O500 R 1725, OH1421 L | SCANIA: 114, 124, 164, 94, F113, F94, K113, K114, K124, K94, L113, P.G.R., P93, R113, R143, T113 | VOLVO: FH12, FH13, FH16, FM12, FM13, FM9, NH12, NH13

WABCO: 4324070700

NTI: 014912 | NTI: 018587 | WABCO: 4324070700



SILENCIADOR SECADOR AR WABCO (MAIOR)
 SILENCIOSO VALVULA APU
 DRYER MUFFLER APU WABCO



SECADOR AR =WABCO=
 SECADOR DE AIRE =WABCO=
 AIR DRYER FILTER WABCO

MERCEDES: 1214K, 1215C, 1218R, 1418, 1418EL, 1720, 1720K, 1723, 1723S, 2423B, 2423K, L1218, L1418 R, L1620, L1620R, L1622, LK1418, LS1632 (A PARTIR 99), OF1620PLUS (APOS 97), OF1721, OH1421 L, OH1621 L, OH1628 L | SCANIA: 114, 124, 164, 94, F113, F94, K113, K114, K124, K94, P.G.R., P93, R113, R143, T113 | VW: L.80

WABCO: 4324070120

NTI: 014913 | NTI: 022851, 022852, 022853 | WABCO: 4324070120



SILENCIADOR SECADOR AR WABCO (MENOR)
SILENCIOSO VALVULA APU
DRYER MUFFLER APU WABCO



SECADOR AR =WABCO=
SECADOR DE AIRE =WABCO=
AIR DRYER FILTER WABCO

AGRALE: 7000, 7500, 8500, VOLARE A8, VOLARE W8 | MERCEDES: 1214K, 1215C, 1218R, 1418, 1418EL, 1720, 1720K, 1723, 1723S, 1938S, 1944S, 2423B, 2423K, L1218, L1418 R, L1620, L1620R, L1622, L2638, LK1418, LS1632 (A PARTIR 99), LS1938, O400, O400 RSD, OF1620PLUS (APOS 97), OF1721, OH1421 L, OH1621 L, OH1628 L | VW: 13.170E, 13.180E, 13.180E CONSTELLATION, 15.170E, 15.180E, 15.180E CONSTELLATION, 15.190E, 17.2100D, 17.2400T, 17.250E CONSTELLATION, 17.320E CONSTELLATION, 18.3100T, 19.320E CONSTELLATION, 19.370 CONSTELLATION, 24.250ECONSTELLATION, 24.320ECONSTELLATION, 25.320 CONSTELLATION, 25.370E CONSTELLATION, 26.260 CONSTELLATION, 26.260E, 31.260 CONSTELLATION, 31.260E, 31.320E CONSTELLATION, 31.370E CONSTELLATION, 5.140 MWM DELIVERY, 5.140EOD, 8.150 EOD, 8.150 MWM DELIVERY, 8.150E, 8.150E PLUS, 8.150EOD, 9.150E, 9.150E CUMMINS DELIVERY, 9.150EOD

WABCO: 9325109132

NTI: 026376 | NTI: 028477 | WABCO: 9325109052, 9325109132



SILENCIADOR VALV. E-APU/APSII
SILENCIADOR VALV. E-APU/APSII
DRYER EXHAUST VALVE E-APU/APS WABCO TYPE



SECADOR DE AR E-APU APS II P.G.R.S.
SECADOR DE AIRE E-APU APS II P.G.R.S.
SECADOR DE AR E-APU APS II P.G.R.S.

SCANIA: P.G.R.S.

WABCO: 9347056504

NTI: 015992 | WABCO: 9347056504



TAMPA 6 VIAS WABCO
TAMPA 6 VIAS WABCO
COVER 6 CIRCUITS VALVE WABCO



VALV. PROT. 6 VIAS
VALVULA PROTETORA 6 VIAS
6 CIRCUITS VALVE

MERCEDES: 1214K, 1215C, 1218R, 1418, 1418EL, 1720, 1720K, 1723, 1723S, 2423B, 2423K, L1218, L1418 R, L1620, L1620R, L1622, LK1418, LK1620 APOS 96, LS1632 (A PARTIR 99), OF1620 PLUS APOS 97, OF1721, OH1421 L, OH1621 L, OH1628 L

WABCO: 9325106514

NTI: 026114 | WABCO: 9325106514



TAMPA APS I WABCO
TAMPA APS I WABCO
CAP FOR APS1 WABCO TYPE



SECADOR AR COMPLETO P.G.R.T. S/ PLACA ELETRONICA
SECADOR DE AIRE COMPLETO P.G.R.T.
AIR DRYER COMPLETE P.G.R.T.

MERCEDES: ATEGO, ATRON, AXOR | SCANIA: 114, 124, 164, 94, F/K/N ONIBUS, F94, K114, K124, K94, P.G.R.

WABCO: 9325106504

NTI: 026230 | WABCO: 9325106504



TAMPA REGULAGEM APS I
TAMPA REGULAGEM APS I
APSI ADJUSTMENT COVER



SECADOR AR COMPLETO P.G.R.T. S/ PLACA ELETRONICA
SECADOR DE AIRE COMPLETO P.G.R.T.
AIR DRYER COMPLETE P.G.R.T.

SCANIA: 114, 124, 164, 94, F/K/N ONIBUS, F94, K114, K124, K94, P.G.R.



WABCO: 9753036504

NTI: 026165 | WABCO: 9753036504



TAMPA SECADOR APU
TAMPA SECADOR APU
AIR DRYER CAP



SECADOR AR C/ REGULADOR
SECADOR DE AIRE C/ REGULADOR
AIR DRYER W/ REGULATOR

MERCEDES: 1214, 1214K, 1215C, 1218, 1218R, 1414, 1414K, 1418, 1418EL, 1420, 1714, 1714K, 1715, 1718, 1718AK, 1720, 1720K, 1721, 1723, 1723S, 2423B, 2423K, 712C, L1113, L1114, L1214, L1218, L1313, L1314, L1316, L1317, L1318, L1414, L1418, L1418 E, L1418 R, L1513, L1516, L1517, L1518, L1519, L1520, L1618, L1620, L1620R, L1621, L1622, L2013, L2014, L2213, L2214, L2216, L2217, L2218, L2219, L2220, L2314, L2318, L2325, L2414, L2418, L2425, L2635, L708, L709, L710, L812, L912, L914, LA1313, LA1314, LA1418, LAK1313, LAK1314, LAK1418, LB2213, LB2214, LB2216, LB2217, LB2218, LB2219, LB2318, LB2325, LB2418, LB2425, LG1819, LK1113, LK1114, LK1214, LK1313, LK1314, LK1316, LK1317, LK1318, LK1414, LK1418, LK1513, LK1514, LK1516, LK1517, LK1518, LK1519, LK1520, LK1618, LK1621, LK2213, LK2214, LK2216, LK2217, LK2218, LK2220, LK2318, LK2325, LK2418, LK2425, LK2635, L0814, LS1113, LS1114, LS1313, LS1314, LS1316, LS1317, LS1318, LS1519, LS1520, LS1524, LS1525, LS1625, LS1630, LS1632 (A PARTIR 99), LS1924, LS1924 A, LS1929 (FASE I), LS1929 (FASE II), LS1932, LS1934, LS1935, LS1941, LS2635, O370 R, O370 RS, O370 RSD, O371 R, O371 RS, O371 RSD, O371 RSE, O371 RSL, O371 U, O371 UL, O371 UP, O400, O400 RS, O400 RSD, O400 RSE, O400 RSL, O400 UP, O400 UPA, OF1113, OF1114, OF1313, OF1314, OF1315, OF1318, OF1618, OF1620, OF1620PLUS (APOS 97), OF1721, OF809, OF812, OH1313, OH1314, OH1315, OH1316, OH1317, OH1318, OH1418, OH1419, OH1420, OH1421 L, OH1517, OH1518, OH1621 L, OH1625 L, OH1628 L, OH1635 L | VOLVO: B58E | VW: 13.180E CONSTELLATION, 15.180E CONSTELLATION, 18.180E CONSTELLATION, 19.320E CONSTELLATION, 19.370 CONSTELLATION, 25.320 CONSTELLATION, 25.370E CONSTELLATION

WABCO: 4750106542

NTI: 026176 | WABCO: 4750106542



TAMPA SECADOR AR
TAMPA SECADOR AR
AIR DRYER COVER



VALV. REGULADORA FLUXO
VALV. REGULADORA FLUXO
PRESSURE LIMITING VALVE WABCO TYPE
SCANIA S4

MAN: TGA, TGX | MERCEDES: ACTROS

KNORR: K005024

NTI: 019343 | KNORR: K005024 | NTI: 022553

 SECADOR AR C/ AQUEC. KNORR
 SECADOR DE AIRE C/AQUEC. KNORR
 AIR DRYER W/ HEATING =KNORR=

VOLVO: FH12, FM10, FM12, FM7, FM9, NH12

KNORR: 20850557 V

NTI: 017398 | VOLVO: 20514066 V, 20850557 V, 8144352 V, 9517678 V

 SENSOR NIVEL SUSPENSAO FH12/16/FM9/12/
 B12M
 SENSOR NIVEL SUSPENSAO FH12/16/FM9/12/
 B12M
 SUSPENSION LEVEL SENSOR FH12/16/FM9/
 12/B12M

VOLVO: B10M, B12B, B12M, B12R, B7R, FH12, FH16, FM12, FM9, NH12

KNORR: 500005002

NTI: 006896 | MERCEDES: 500005002 | NTI: 022678

 VALV. DESC. NIVEL SUSP. =BOSCH=
 VALVULA
 RELEASE VALVE BOSCH

 VALV. NIVELADORA BOSCH TRAS. L.E.
 VALVULA NIVEL
 LEVELER VALVE REAR LEFT BOSCH

MERCEDES: O370 R, O370 RS, O370 RSD, O371 R, O371 RS, O371 RSD, O371 RSL, O371 SRE, O371 U, O371 UL, O371 UP, O400 R, O400 RS, O400 RSD, O400 RSL, O400 SER, O400 UP, O400 UPA, O500, O500 R, O500 RS, O500 RSD, O500 RSDD, OH1421 L

KNORR: 500005102

NTI: 006897 | MERCEDES: 500005001, 500005102 | NTI: 022696

 VALV. DESC. NIVEL SUSP. =BOSCH= +
 PRESSAO
 VALVULA
 RELEASE VALVE BOSCH

 VALV. NIVELADORA BOSCH TRAS. L.E.
 VALVULA NIVEL
 LEVELER VALVE REAR LEFT BOSCH

MERCEDES: O370 R, O370 RS, O370 RSD, O371 R, O371 RS, O371 RSD, O371 RSL, O371 SRE, O371 U, O371 UL, O371 UP, O400 R, O400 RS, O400 RSD, O400 RSL, O400 SER, O400 UP, O400 UPA, O500, O500 R, O500 RS, O500 RSD, O500 RSDD, OH1421 L

KNORR: AC596A

NTI: 017568 | KNORR: AC596A | NTI: 020413

 VALV. DISTRIBUIDORA =KNORR=
 VALV. DISTRIBUIDORA =KNORR=
 DISTRIBUTION VALVE KNORR

MERCEDES: 1723, 1938S, 1944S, 2423B, 2423K, 2428, AXOR1933, AXOR2035, AXOR2040, AXOR2044, AXOR2533, AXOR2540, AXOR2544, AXOR2640, AXOR2644, AXOR2825, AXOR2828, AXOR3340, AXOR3344, AXOR4140, AXOR4144, L1420, L1622, LS1625, LS1630, LS1632, LS1633, LS1634, LS1924, LS1929, LS1932, LS1933, LS1934, LS1935, LS1938, LS1941, LS2635, LS2636



KNORR: DPM67A

NTI: 025207 | KNORR: DPM67A | NTI: 023927, 025206



VALV. FREIO DE MAO ATEGO
VALV. FREIO DE MAO ATEGO
HAND BRAKE VALVE ATEGO

MERCEDES: ATEGO1315, ATEGO1418, ATEGO1518, ATEGO1718, ATEGO1725

KNORR: DPM94B

NTI: 025209 | KNORR: DPM94B | NTI: 025208



VALV. FREIO MAO C/ SENSOR /2 PORTICOS
VALV. FREIO MAO C/ SENSOR /2 PORTICOS
HAND BRAKE VALVE W/ SENSOR AND 2 EXIT

MERCEDES: 1723, 2423, 2428, 712C, 914C, L1620, L1622, O500 RDS, OF1417, OF1620, OF1721, OF1722

KNORR: II38274

NTI: 017548 | KNORR: DPM95AAX, II38274 | NTI: 018758



VALV. MANETIM =KNORR=
VALVULA FRENO MANO
HAND BRAKE KNORR

IVECO: CURSOR, EUROCARGO, EUROTECH, EUROTRAKKER, NOVO STRALIS, NOVO TRAKKER, STRALIS, TECTOR, TRAKKER

KNORR: 523851

NTI: 001735 | NTI: 006198, 017827 | SCANIA: 455904, 475111, 523851, 523852, 539136



VALV. NIVEL. SUSPENSAO ONIBUS
VALVULA REGULADORA
LEVEL VALVE BUS SUSPENSION

SCANIA: K112, K113, K114, K124, K94, L113

KNORR: II31163

NTI: 017566 | KNORR: II31163 | NTI: 020423



VALV. PROT. 4 CIRC. TP. AE4505
VALVULA 4 CIRCUITOS
4 CIRCUITS VALVE AE4505

MERCEDES: 1214, 1214K, 1218, 1414, 1414K, 1418, 1418K, L1218, L1414, L1418, L1418 E, L1614, L1618, L1620, L2638, LK1214, LK1414, LK1618, LK2638, LS1625, LS1632, LS1633, LS1935, LS1938, LS1941, LS2638, OF1417 E, OF1620, OF1620 PLUS, OF1721, OF1721 M, OF1722

KNORR: I70615

NTI: 014791 | KNORR: I70615, I76633 | NTI: 020417, 020430, 022543



VALV. PROT. 4 CIRC. TP. KNORR 4 ROSCA M
16/1 M22
VALVULA PROTEC. CIRCUITO 4 VIAS
4 CIRCUITS VALVE

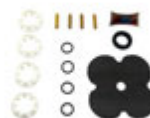

REP. VALV. PROT. 4 CIRC. COMPL. =KNORR=
JUEGO DE REPARO VALVULA PROTECCION
4 CIRCUITS VALVE REPAIR KIT COMPLETE
KNORR

MERCEDES: 1514, 1518, 1520, 1714, 1718, 1718K, 1720, 1721, 1721S, 1930, 2314, 2323, 2629, L1513, L1514, L1516, L1519, L1520, L1620, L1621, L2013, L2014, L2213, L2214, L2215, L2216, L2217, L2218, L2219, L2220, L2225, L2314, L2318, L2325, L2414, L2425, L911, L912, LA1418, LA2219, LA2425, LAK1418, LB2214, LB2217, LB2218, LB2219, LB2318, LB2325, LB2425, LK1214, LK1418, LK1513, LK1514, LK1516, LK1519, LK1520, LK1620, LK1621, LK2213, LK2214, LK2216, LK2217, LK2218, LK2219, LK2325, LK2418, LK2425, LK2635, LP2318, LS1114, LS1513, LS1516, LS1519, LS1520, LS1524, LS1525, LS1621, LS1630, LS1924, LS1924 A, LS1929, LS1932, LS1933, LS1934, LS2635, LS2636, O370 R, O370 RS, O370 RSD, O371 R, O371 RS, O371 RSD, O371 RSL, O371 SRE, O371 U, O371 UP, O400 R, O400 RS, O400 RSD, O400 RSL, O400 SER, O400 UP, O400 UPA, OF1113, OF1114, OF1313, OF1315, OF1316, OF1317, OF1318, OF1618, OH1313, OH1314, OH1315, OH1316, OH1317, OH1318, OH1418, OH1419, OH1420, OH1421 L, OH1514, OH1517, OH1518, OH1520, OH1621, OH1621 L, OH1625 L, OH1628, OH1635 L, OH1636 L | SCANIA: F113, K113, R113, R143, T113 | VW: 11.130, 11.160, 12.140, 13.130, 14.140, 22.140, 22.160, 6.90, 7.100S, 7.110, 7.110S, 7.110S CURVAO, 7.90, 7.90S, 7.90S CURVAO

KNORR: I89408

NTI: 018751 | KNORR: I89408 | NTI: 020424



VALV. PROT. 4 CIRC. TP. KNORR (5ROSCA M.
22)
VALV. PROT. 4 CIRC. TP. KNORR (5ROSCA M.
22)
4 CIRCUITS VALVE

VOLVO: B10, B10B, B10L, B10M, B10R, B12, B7L

KNORR: AE4603

NTI: 028132 | KNORR: AE4603 | NTI: 028133



VALV. PROT. 4 CIRCUITO TP KNORR
VALV. PROT. 4 CIRCUITO TP KNORR
4 CIRCUIT PROTECTION VALVE KNORR TYPE

VOLVO: B12M, B6R, B7R, B9R, FH12, FH13, FH16, FM12, FM13

KNORR: I90309

NTI: 017110 | KNORR: I90309 | NTI: 022735



VALV. REGUL. MODERNO KNORR
VALVULA REGULADORA KNORR
REGULATOR MODERN KNORR

MERCEDES: 1214, 1214K, 1218, 1318, 1414, 1414K, 1418, 1418K, 1718, 1718K, 1720, 1721, 1721S, 2314, 2323, 712E, L1218, L1316, L1317, L1318, L1414, L1418, L1418 E, L1614, L1618, L1620, L1621, L2013, L2014, L2213, L2214, L2215, L2216, L2217, L2218, L2219, L2220, L2225, L2314, L2318, L2325, L2414, L2638, LA1418, LA2219, LAK1418, LB2214, LB2217, LB2218, LB2219, LB2318, LB2325, LK1214, LK1316, LK1317, LK1318, LK1414, LK1418, LK1618, LK1620, LK1621, LK2213, LK2214, LK2216, LK2217, LK2218, LK2219, LK2325, LK2418, LK2638, LP2318, LS1314, LS1317, LS1318, LS1621, LS1625, LS1630, LS1632, LS1633, LS1924, LS1924 A, LS1929, LS1932, LS1933, LS1934, LS1935, LS1938, LS1941, LS2635, LS2636, LS2638, O364, O370 R, O370 RS, O370 RSD, O371 R, O371 RS, O371 RSD, O371 RSL, O371 SRE, O371 U, O371 UL, O371 UP, O400 R, O400 RS, O400 RSD, O400 RSL, O400 SER, O400 UP, O400 UPA, OF1316, OF1317, OF1318, OF1417 E, OF1618, OF1620, OF1620 PLUS, OF1721, OF1721 M, OH1318, OH1418, OH1419, OH1420, OH1421 L, OH1514, OH1517, OH1518, OH1520, OH1621, OH1628, OH1635 L, OH1636 L

KNORR: AC574AXY

NTI: 025211 | KNORR: AC574AXY, AC574CXY | NTI: 025210, 025417



VALV. RELE TIPO KNORR
VALV. RELE TIPO KNORR
RELAY VALVE KNORR TYPE

IVECO: CURSOR, EUROCARGO, EUROTECH, EUROTRAKKER, NOVA DAILY, NOVO STRALIS, NOVO TRAKKER, ONIBUS 150S21, ONIBUS 170S28, ONIBUS 70C17 HD, POWERSTAR, STRALIS, TECTOR, TRAKKER, VERTIS | SCANIA: 114, 124, 164, 94, P.G.R.



Telefendas: +55 19 3834.9822



+55 54 3211.1800



+55 11 2626.8839

www.ntifreios.com.br



KNORR: I78142

NTI: 006421 | KNORR: I78142 | NTI: 006422, 022660



VALV. RETENCAO KNORR
VALVULA DE RETENCION
RETENTION VALVE



REP. VALV. RETENCAO =KNORR=
REPARO VALVULA RETENCION
RETENTION VALVE REPAIR KIT KNORR

IVECO: CC118 E22 ONIBUS, CC170 E22 ONIBUS, EUROCARGO, N.DAILY, N.DAILY SCUDATO, TECTOR | MERCEDES: 1214, 1214K, 1218, 1318, 1414, 1414K, 1418, 1418K, 1520, 1714, 1718, 1718K, 2314, 2323, 2629, L1218, L1313, L1317, L1318, L1414, L1418, L1418 E, L1519, L1520, L2013, L2014, L2213, L2214, L2215, L2216, L2217, L2218, L2219, L2220, L2225, L2314, L2318, L2325, L2414, L2425, L2638, L911, L912, LA1313, LA1418, LA2219, LA2425, LAK1313, LAK1418, LB2214, LB2217, LB2218, LB2219, LB2318, LB2325, LB2425, LK1214, LK1313, LK1317, LK1318, LK1414, LK1418, LK1519, LK1520, LK1618, LK2213, LK2214, LK2216, LK2217, LK2218, LK2219, LK2325, LK2418, LK2425, LK2635, LK2638, LO809, LO811, LP2318, LS1313, LS1317, LS1318, LS1519, LS1520, LS1524, LS1525, LS1625, LS1924, LS1924 A, LS1929, LS1932, LS1933, LS1934, LS1935, LS1938, LS1941, LS2635, LS2636, LS2638, O370 R, O370 RS, O370 RSD, O371 R, O371 RS, O371 RSD, O371 RSL, O371 SRE, O371 U, O371 UP, O400 R, O400 RS, O400 RSD, O400 RSL, O400 SER, O400 UP, O400 UPA, OF1317, OF1318, OF1618, OF1620, OF1620 PLUS, OF1721, OF1721 M, OH1317, OH1318, OH1421 L, OH1517, OH1518, OH1520, OH1621, OH1628, OH1635 L, OH1636 L | VW: 12.140H, 14.150, 14.200, 14.220, 16.170, 16.200, 16.220, 16.220 LEITO, 16.300, 24.220, 24.250, 35.300, 35.300 LEITO

KNORR: K019820N50

NTI: 028117 | KNORR: K019820N50 | NTI: 028118



VALV. SUSP. ATIVA ELC
VALV. SUSP. ATIVA ELC
CONTROL SOLENOID VALVE

VOLVO: B11R, B12M, B12R, B13R, B7R, B9R, FH4, FM4

KNORR: SV3367A

NTI: 024467 | KNORR: SV3367A | NTI: 006043, 024254, 024255, 024256, 024257, 024258



VALV. TRANSF. CAMBIO (PILOTO)
VALV. TRANSF. CAMBIO (PILOTO)
PILOT VALVE

IVECO: CURSOR, EUROCARGO, EUROTECH, POWERSTAR | MERCEDES: 1519, 1924, 1929, 1932, 1933, 1934, 1935, 1941 | VOLVO: N10, N12, NL10, NL12 | VW: 18.310

KNORR: K019821

NTI: 024735 | KNORR: K019821 | NTI: 028120



VALVULA SUSPENSÃO ATIVA ELC
VALVULA SUSPENSÃO ATIVA ELC
SOLENOID VALVE KNORR TYPE

VOLVO: B11R, B12M, B12R, B7R, B9R, FH13

KNORR: 0003200127

NTI: 007214 | MERCEDES: 0003200127 | NTI: 022676



ALAV. VALV. NIVEL. =BOSCH=
REPARACION VALV. ALTURA
LEVELER VALVE LEVER



VALV. NIVELADORA BOSCH TRAS. L.E.
VALVULA NIVEL
LEVELER VALVE REAR LEFT BOSCH

MERCEDES: O370 R, O370 RS, O370 RSD, O371 R, O371 RS, O371 RSD, O371 RSL, O371 SRE, O371 U, O371 UL, O371 UP, O400 R, O400 RS, O400 RSD, O400 RSL, O400 SER, O400 UP, O400 UPA, O500, O500 R, O500 RS, O500 RSD, O500 RSSD, OH1421 L



KNORR: C58492

NTI: 026032 | KNORR: C58492



ANEL APOIO
ANEL APOIO
RING



VALV. PROT. 4 CIRC. TP. AE4505
VALVULA 4 CIRCUITOS
4 CIRCUITS VALVE AE4505

IVECO: EUROCARGO, NOVO STRALIS, NOVO TRAKKER, STRALIS, TECTOR | MERCEDES: 1214, 1214K, 1218, 1414, 1414K, 1418, 1418K, 1938S, 1944S, ATEGO1315, ATEGO1418, ATEGO1518, ATEGO1718, ATEGO1725, AXOR1933, AXOR2035, AXOR2035 S, AXOR2040, AXOR2040 S, AXOR2044, AXOR2425, AXOR2533, AXOR2540, AXOR2540 S, AXOR2544, AXOR2544 S, AXOR2640, AXOR2644, AXOR2644 S, AXOR2825, AXOR3340, AXOR3340 S, AXOR3344, AXOR4140, AXOR4144, L1218, L1414, L1418, L1418 E, L1614, L1618, L1620, L2638, LK1214, LK1414, LK1618, LK2638, LS1625, LS1632, LS1633, LS1935, LS1938, LS1941, LS2638, O500, O500 M, O500 R, O500 RDS, O500 RS, O500 RSD, O500 U, OF1319, OF1417 E, OF1418, OF1519, OF1620, OF1620 PLUS, OF1721, OF1721 M, OF1722, OH1518

KNORR: 07584561000

NTI: 025098 | KNORR: 07584561000, 075845610000



ANEL VEDACAO VALV. DISTRIBUIDORA
ANEL VEDACAO VALV. DISTRIBUIDORA
VALVE SEALING RING



VALV. DISTRIBUIDORA =KNORR=
VALV. DISTRIBUIDORA =KNORR=
DISTRIBUTION VALVE KNORR

IVECO: CURSOR, EUROCARGO, EUROTECH, NOVO STRALIS, NOVO TRAKKER, STRALIS, TECTOR, TRAKKER | MERCEDES: 1723, 1938S, 1944S, 2423B, 2423K, 2428, AXOR1933, AXOR2035, AXOR2040, AXOR2044, AXOR2533, AXOR2540, AXOR2544, AXOR2640, AXOR2644, AXOR2825, AXOR2828, AXOR3340, AXOR3344, AXOR4140, AXOR4144, L1420, L1622, LS1625, LS1630, LS1632, LS1633, LS1634, LS1924, LS1929, LS1932, LS1933, LS1934, LS1935, LS1938, LS1941, LS2635, LS2636 | SCANIA: 114, 124, 164, 94, P.G.R.

KNORR: 30017

NTI: 026659 | MERCEDES: 30017



ASSENTO VALVULA APM
ASSENTO VALVULA APM
VALVE SEAT APM



VALVULA SECADORA AR APM
VALVULA SECADORA AR APM
APU AIR DRYER VALVE

DIVERSOS: - | MERCEDES: ACTROS

KNORR: C65502

NTI: 018645 | KNORR: C65502



BOCAL DESCARGA COD. 2597
BOCAL DESCARGA COD. 2597
DISCHARGE NOZZLE



SECADOR AR TIPO KNORR
SECADOR AR TIPO KNORR
DRYWER FILTER SET KNORR TYPW

MERCEDES: 1938S, 1944S, 914C, ACCELO1016, ACCELO915C, ATEGO1315, ATEGO1418, ATEGO1518, ATEGO1718, ATEGO1725, AXOR1933, AXOR2035, AXOR2040, AXOR2044, AXOR2425, AXOR2533, AXOR2540, AXOR2544, AXOR2640, AXOR2644, AXOR2825, AXOR2828, AXOR3340, AXOR3344, AXOR4140, L2638, LK2638, LS1632, LS1633, LS1938, LS2638, O400, O500 M, O500 R, O500 RS, O500 RSD, O500 RSDD, O500 U, O500 UA, OF1319, OF1417 E, OF1418, OF1519, OF1722, OH1518, OH1725 L, OHL1628, OHL1636, TODOS VEIC. C/ APU



KNORR: B85775

NTI: 024661 | KNORR: B85775



CARCACA MOLA (SOMENTE REGULADOR)
CARCACA MOLA (SOMENTE REGULADOR)
REGULATOR SPRING HOUSING



VALV. REGUL. PRESSAO SINAL DRENO =
KNORR MODERN
VALVULA REGULADORA PRESION =KNORR=
REGULATOR DRAIN SIGNAL KNORR

MERCEDES: 1214, 1214K, 1218, 1318, 1414, 1414K, 1418, 1418K, 1718, 1718K, 1720, 1721, 1721S, 2314, 2323, 712E, L1218, L1316, L1317, L1318, L1414, L1418, L1418 E, L1614, L1618, L1620, L1621, L2013, L2014, L2213, L2214, L2215, L2216, L2217, L2218, L2219, L2220, L2225, L2314, L2318, L2325, L2414, L2638, LA1418, LA2219, LAK1418, LB2214, LB2217, LB2218, LB2219, LB2318, LB2325, LK1214, LK1316, LK1317, LK1318, LK1414, LK1418, LK1618, LK1620, LK1621, LK2213, LK2214, LK2216, LK2217, LK2218, LK2219, LK2325, LK2418, LK2638, LP2318, LS1314, LS1317, LS1318, LS1621, LS1625, LS1630, LS1632, LS1633, LS1924, LS1924 A, LS1929, LS1932, LS1933, LS1934, LS1935, LS1938, LS1941, LS2635, LS2636, LS2638, O364, O370 R, O370 RS, O370 RSD, O371 R, O371 RS, O371 RSD, O371 RSL, O371 SRE, O371 U, O371 UL, O371 UP, O400 R, O400 RS, O400 RSD, O400 RSL, O400 SER, O400 UP, O400 UPA, OF1316, OF1317, OF1318, OF1417 E, OF1618, OF1620, OF1620 PLUS, OF1721, OF1721 M, OH1318, OH1418, OH1419, OH1420, OH1421 L, OH1514, OH1517, OH1518, OH1520, OH1621, OH1628, OH1635 L, OH1636 L | VOLVO: B58, NL10, NL12 | VW: 13.170E, 13.180E, 15.170E, 15.180E, 15.190E, 17.180 CUMMINS EURO 3, 17.180 MWM EURO 3, 17.220 CUMMINS EURO 3, 17.220 MWM EURO 3, 17.250E, 23.250E, 24.220 CUMMINS EURO 3, 24.220 MWM EURO 3, 24.250E, 5.140 EOD, 5.140 MWM DELIVERY, 7.100, 7.110, 7.120, 8.120, 8.120OD, 8.140CE, 8.140CO, 8.150, 8.150 EOD, 8.150 MWM DELIVERY, 8.150 OD, 8.150E, 9.150E, 9.150EOD, 9.150OD

KNORR: C62549

NTI: 016762 | KNORR: C62549



CARCACA MOLA REGUL.(SOMENTE APU)
TODOS
CARCACA MOLA REGUL.(SOMENTE APU)
TODOS
APU SPRING HOUSING



SECADOR AR C/ AQUEC. KNORR
SECADOR DE AIRE C/AQUEC. KNORR
AIR DRYER W/ HEATING =KNORR=

FORD: 1317E 4X2, 1517E 4X2, 1717E 4X2, 1722E 4X2, 1832E, 2422E 6X2, 2428E 6X2, 2622E 6X4, 2628E 6X4, 2632E 6X4, 2932E 6X4, 4532E, 5032E 6X4, 6332E 6X4, 815E | IVECO: CC118 E20 GNC ONIBUS, CC118 E22 ONIBUS, CC170 E22 ONIBUS, CURSOR, EUROCARGO, EUROTECH, EUROTRAKKER, NOVO TRAKKER, POWERSTAR, STRALIS, TECTOR, TRAKKER, VERTIS | VOLVO: FH12, FM10, FM12, FM7, FM9, NH12, NL10, NL12 | VW: 15.180EOD, 15.190EOD, 17.210E OD, 17.210OD, 17.240OT, 17.250E CONSTELLATION, 17.260EOT, 18.310OT, 18.320EOT, 24.250ECONSTELLATION, 5.140 MWM DELIVERY, 5.140EOD, 8.150 EOD, 8.150 MWM DELIVERY, 9.150EOD

KNORR: Z002777 T

NTI: 026580 | KNORR: Z002777 T



CARCACA SUP. VALVULA GLOBAL
CARCACA SUP. VALVULA GLOBAL
GLOBAL VALVE UPPER HOUSING



VALV. PROT. 4 CIRC. (GLOBAL)
VALVULA PROTECTORA 4 CIRCUITOS
PROTECTION VALVE 4 CIRCUITS (GLOBAL)

MERCEDES: ATEGO1315, ATEGO1418, ATEGO1518, ATEGO1718, ATEGO1725, AXOR1933, AXOR2035, AXOR2035 S, AXOR2040, AXOR2040 S, AXOR2044, AXOR2425, AXOR2533, AXOR2540, AXOR2540 S, AXOR2544, AXOR2544 S, AXOR2640, AXOR2644, AXOR2825, AXOR3340, AXOR3340 S, AXOR3344, AXOR4140, AXOR4144, O500 M, O500 R, O500 RDS, O500 RS, O500 RSD, O500 U, OF1319, OF1418, OF1519, OF1722, OH1518

KNORR: 75844011000

NTI: 018581 | KNORR: 75844011000



DIAFRAGMA VALV. DISTRIB. MOD. =KNORR=
DIAFRAGMA VALV. DISTRIB. MOD. =KNORR=
DIAPHRAGM DISTRIBUTOR VALVE KNORR



VALV. DISTRIBUIDORA =KNORR=
VALV. DISTRIBUIDORA =KNORR=
DISTRIBUTION VALVE KNORR

IVECO: EUROTECH, EUROTRAKKER, NOVO STRALIS, STRALIS | MERCEDES: 1723, 1938S, 1944S, 2423B, 2423K, 2428, AXOR1933, AXOR2035, AXOR2040, AXOR2044, AXOR2533, AXOR2540, AXOR2544, AXOR2640, AXOR2644, AXOR2825, AXOR2828, AXOR3340, AXOR3344, AXOR4140, AXOR4144, L1420, L1622, LS1625, LS1630, LS1632, LS1633, LS1634, LS1924, LS1929, LS1932, LS1933, LS1934, LS1935, LS1938, LS1941, LS2635, LS2636 | SCANIA: 114, 124, 164, 94, K114, K124, K94, P.G.R.

KNORR: 075844410000

NTI: 025099 | KNORR: 075844410000



DISTANCIADOR VALV. DISTRIBUIDORA
DISTANCIADOR VALV. DISTRIBUIDORA
VALVE SPACER



VALV. DISTRIBUIDORA =KNORR=
VALV. DISTRIBUIDORA =KNORR=
DISTRIBUTION VALVE KNORR

MERCEDES: 1723, 1938S, 1944S, 2423B, 2423K, 2428, AXOR1933, AXOR2035, AXOR2040, AXOR2044, AXOR2533, AXOR2540, AXOR2544, AXOR2640, AXOR2644, AXOR2825, AXOR2828, AXOR3340, AXOR3344, AXOR4140, AXOR4144, L1420, L1622, LS1625, LS1630, LS1632, LS1633, LS1634, LS1924, LS1929, LS1932, LS1933, LS1934, LS1935, LS1938, LS1941, LS2635, LS2636



KNORR: 15033280014

NTI: 007429 | MERCEDES: 15033280014 | NTI: 023339

 EIXO ALAVANCA VALV. NIVELADORA =
BOSCH=
EJE PALANCA VALVULA NIVELADORA
LEVELER VALVE SHAFT BOSCH

 VALV. NIVELADORA BOSCH TRAS. L.E.
VALVULA NIVEL
LEVELER VALVE REAR LEFT BOSCH

MERCEDES: O370 R, O370 RS, O370 RSD, O371 R, O371 RS, O371 RSD, O371 RSL, O371 SRE, O371 U, O371 UL, O371 UP, O400 R, O400 RS, O400 RSD, O400 RSL, O400 SER, O400 UP, O400 UPA, O500, O500 R, O500 RS, O500 RSD, O500 RSD, OH1421 L

KNORR: K000917 E

NTI: 027470 | KNORR: K000917 E

 EMBOLO VALV. DISTRIB. EBS
EMBOLO VALV. DISTRIB. EBS
EBS VALVE MODULATOR PLUNGER

 VALVULA MODULADORA EBS
VALVULA MODULADORA EBS
EBS VALVE MODULATOR

DAF: CF, XF 95, XF105 | MAN: TGX | SCANIA: P.G.R. | VOLVO: FH, FM

KNORR: K038942

NTI: 025097 | KNORR: K038942

 GUIA MOLA 6 VIAS
GUIA MOLA 6 VIAS
SPRING GUIDE 6 WAYS

 VALV. PROT. 4 CIRC. TP. AE4505
VALVULA 4 CIRCUITOS
4 CIRCUITS VALVE AE4505

IVECO: EURO CARGO, NOVO STRALIS, NOVO TRAKKER, STRALIS, TECTOR | MERCEDES: 1214, 1214K, 1218, 1414, 1414K, 1418, 1418K, 1938S, 1944S, ATEGO1315, ATEGO1418, ATEGO1518, ATEGO1718, ATEGO1725, AXOR1933, AXOR2035, AXOR2035 S, AXOR2040, AXOR2040 S, AXOR2044, AXOR2425, AXOR2533, AXOR2540, AXOR2540 S, AXOR2544, AXOR2544 S, AXOR2640, AXOR2644, AXOR2644 S, AXOR2825, AXOR3340, AXOR3340 S, AXOR3344, AXOR4140, AXOR4144, L1218, L1414, L1418, L1418 E, L1614, L1618, L1620, L2638, LK1214, LK1414, LK1618, LK2638, LS1625, LS1632, LS1633, LS1935, LS1938, LS1941, LS2638, O500, O500 M, O500 R, O500 RDS, O500 RS, O500 RSD, O500 U, OF1319, OF1417 E, OF1418, OF1519, OF1620, OF1620 PLUS, OF1721, OF1721 M, OF1722, OH1518

KNORR: C65884

NTI: 016809 | KNORR: C65884

 INSERTO MAIOR 6 VIAS APU KNORR
INSERTO MAIOR 6 VIAS APU KNORR
APU RUBBER MOUNT

 VALV. PROT. 4 CIRC. TP. AE4505
VALVULA 4 CIRCUITOS
4 CIRCUITS VALVE AE4505

MERCEDES: 1214, 1214K, 1218, 1414, 1414K, 1418, 1418K, L1218, L1414, L1418, L1418 E, L1614, L1618, L1620, L2638, LK1214, LK1414, LK1618, LK2638, LS1625, LS1632, LS1633, LS1935, LS1938, LS1941, LS2638, OF1417 E, OF1620, OF1620 PLUS, OF1721, OF1721 M, OF1722

KNORR: C65883

NTI: 016810 | KNORR: C65883

 INSERTO MENOR 6 VIAS APU KNORR
INSERTO MENOR 6 VIAS APU KNORR
APU RUBBER MOUNT

 VALV. PROT. 4 CIRC. TP. AE4505
VALVULA 4 CIRCUITOS
4 CIRCUITS VALVE AE4505

MERCEDES: 1214, 1214K, 1218, 1414, 1414K, 1418, 1418K, L1218, L1414, L1418, L1418 E, L1614, L1618, L1620, L2638, LK1214, LK1414, LK1618, LK2638, LS1625, LS1632, LS1633, LS1935, LS1938, LS1941, LS2638, OF1417 E, OF1620, OF1620 PLUS, OF1721, OF1721 M, OF1722



KNORR: B963593

NTI: 018628 | KNORR: B963593



INSERTO VALV. PROT.
INSERTO VALV. PROT.
4 CIRCUITS VALVE MOUNT



VALV. PROT. 4 CIRC. TP. KNORR (5ROSCA M. 22)
VALV. PROT. 4 CIRC. TP. KNORR (5ROSCA M. 22)
4 CIRCUITS VALVE

FORD: 1215, 1218, 1313, 1314, 1415, 1419, 1422, 1517, 1617, 1622, 1630, 1721, 2322, 2422, 2425, 2630, 3224, 3530, 4030, 814, 815E | IVECO: 70C16 HD, EUROARGO | VOLVO: B10, B10B, B10L, B10M, B10R, B12, B7L, FH12, FM10, FM12, NH12, NL10, NL12 | VW: 11.130, 11.140, 11.160, 12.140, 13.130, 13.180E CONSTELLATION, 14.140, 14.150, 14.170, 14.200, 14.210, 14.220, 15.180E CONSTELLATION, 16.170, 16.180CO, 16.200, 16.210CO, 16.220, 16.300, 17.210OD, 17.240OT, 17.260EOT, 19.320E CONSTELLATION, 22.160, 24.220, 24.250ECONSTELLATION, 25.370E CONSTELLATION, 26.300, 35.300, 6.140, 7.100, 7.110, 7.110S, 7.90, 8.120, 8.120OD, 8.140, 8.150, 8.150 EOD, 8.150 OD

KNORR: 4B585578

NTI: 008382 | KNORR: 4B585578



INSERTO VALV. PROT. (POLIACETAL)
INSERTO BARRA VALVULA
POLYACETAL MOUNT



VALV. PROT. 4 CIRC. TP. KNORR 4 ROSCA M 16/1 M22
VALVULA PROTEC. CIRCUITO 4 VIAS
4 CIRCUITS VALVE

MERCEDES: 1214, 1514, 1518, 1520, 1714, 1718, 1718K, 1720, 1721, 1721S, 1930, 2314, 2323, 2629, L1513, L1514, L1516, L1519, L1520, L1620, L1621, L2013, L2014, L2213, L2214, L2215, L2216, L2217, L2218, L2219, L2220, L2225, L2314, L2318, L2325, L2414, L2425, L911, L912, LA1418, LA2219, LA2425, LAK1418, LB2214, LB2217, LB2218, LB2219, LB2318, LB2325, LB2425, LK1214, LK1418, LK1513, LK1514, LK1516, LK1519, LK1520, LK1620, LK1621, LK2213, LK2214, LK2216, LK2217, LK2218, LK2219, LK2325, LK2418, LK2425, LK2635, LP2318, LS1114, LS1513, LS1516, LS1519, LS1520, LS1524, LS1525, LS1621, LS1630, LS1924, LS1924 A, LS1929, LS1932, LS1933, LS1934, LS2635, LS2636, O370 R, O370 RS, O370 RSD, O371 R, O371 RS, O371 RSD, O371 RSL, O371 SRE, O371 U, O371 UP, O400 R, O400 RS, O400 RSD, O400 RSL, O400 SER, O400 UP, O400 UPA, OF1113, OF1114, OF1313, OF1315, OF1316, OF1317, OF1318, OF1618, OH1313, OH1314, OH1315, OH1316, OH1317, OH1318, OH1418, OH1419, OH1420, OH1421 L, OH1514, OH1517, OH1518, OH1520, OH1621, OH1621 L, OH1625 L, OH1628, OH1635 L, OH1636 L, TODOS MODELOS | SCANIA: F113, K113, R113, R143, T113 | VOLVO: B10M, B58E, FH12, FM12, N10, N12, NH12, NL10, NL12 | VW: 11.130, 11.140, 11.160, 12.140, 13.130, 13.140, 13.210, 14.140, 14.150, 14.170, 14.200, 14.210, 14.220, 16.170, 16.180CO, 16.200, 16.210CO, 16.220, 17.210OD, 22.140, 22.160, 24.250, 35.300, 6.140, 6.90, 7.100S, 7.110, 7.110S, 7.110S CURVAO, 7.120, 7.140, 7.90, 7.90S, 7.90S CURVAO, 8.140

KNORR: II31161

NTI: 013078 | KNORR: II31161



INSERTO VALVULA APU =KNORR=
INSERTO VALVULA APU
APU VALVE MOUNT



VALV. PROT. 4 CIRC. TP. AE4505
VALVULA 4 CIRCUITOS
4 CIRCUITS VALVE AE4505

MERCEDES: 1214, 1214K, 1218, 1414, 1414K, 1418, 1418K, 1938S, 1944S, L1218, L1414, L1418, L1418 E, L1614, L1618, L1620, L2638, LK1214, LK1414, LK1618, LK2638, LS1625, LS1632, LS1633, LS1935, LS1938, LS1941, LS2638, O500, O500 M, O500 R, O500 RS, O500 RSD, O500 U, OF1417 E, OF1620, OF1620 PLUS, OF1721, OF1721 M, OF1722, OH1725 L, TODOS VEIC. C/ APU

KNORR: Z003101

NTI: 011481 | KNORR: Z003101



INSERTO VALVULA APU =KNORR=
INSERTO VALVULA APU
APU CYLINDER MOUNT



VALV. PROT. 4 CIRC. TP. AE4505
VALVULA 4 CIRCUITOS
4 CIRCUITS VALVE AE4505

MERCEDES: 1214, 1214K, 1218, 1414, 1414K, 1418, 1418K, L1218, L1414, L1418, L1418 E, L1614, L1618, L1620, L2638, LK1214, LK1414, LK1618, LK2638, LS1625, LS1632, LS1633, LS1935, LS1938, LS1941, LS2638, OF1417 E, OF1620, OF1620 PLUS, OF1721, OF1721 M, OF1722

KNORR: II3527000061

NTI: 025348 | KNORR: II3527000061, II352700061



KIT COMPL. DISTR. S/EMBOLO MAIOR (MBB)
KIT COMPL. DISTR. S/EMBOLO MAIOR (MBB)
DISTRIBUTION COMPLETE REP.KIT W/O BIG
PISTON (MBB)



VALV. DISTRIBUIDORA =KNORR=
VALV. DISTRIBUIDORA =KNORR=
DISTRIBUTION VALVE KNORR

MERCEDES: 1723, 1938S, 1944S, 2423B, 2423K, 2428, AXOR1933, AXOR2035, AXOR2040, AXOR2044, AXOR2533, AXOR2540, AXOR2544, AXOR2640, AXOR2644, AXOR2825, AXOR2828, AXOR3340, AXOR3344, AXOR4140, AXOR4144, L1420, L1622, LS1625, LS1630, LS1632, LS1633, LS1634, LS1924, LS1929, LS1932, LS1933, LS1934, LS1935, LS1938, LS1941, LS2635, LS2636

KNORR: K010925

NTI: 025349 | KNORR: K010925



KIT COMPL. DISTR. S/EMBOLO MAIOR (SCANIA)
KIT COMPL. DISTR. S/EMBOLO MAIOR (SCANIA)
COMPLETE REP. KIT FOR SCANIA W/O BIG PISTON



VALV. DISTRIBUIDORA =KNORR=
VALV. DISTRIBUIDORA =KNORR=
DISTRIBUTION VALVE KNORR

IVECO: CURSOR, EUROCARGO, EUROTECH, NOVO STRALIS, NOVO TRAKKER, STRALIS, TECTOR, TRAKKER | MERCEDES: 1723, 1938S, 1944S, 2423B, 2423K, 2428, AXOR1933, AXOR2035, AXOR2040, AXOR2044, AXOR2533, AXOR2540, AXOR2544, AXOR2640, AXOR2644, AXOR2825, AXOR2828, AXOR3340, AXOR3344, AXOR4140, AXOR4144, L1420, L1622, LS1625, LS1630, LS1632, LS1633, LS1634, LS1924, LS1929, LS1932, LS1933, LS1934, LS1935, LS1938, LS1941, LS2635, LS2636 | SCANIA: 114, 124, 164, 94, K114, K124, K94, P.G.R., P93, R113, R143, T113

KNORR: K004458 E

NTI: 026869 | KNORR: K004458 E | NTI: 026873, 026874



KIT COMPONENTE FREIO DE MAO
KIT COMPONENTE FREIO DE MAO
BRAKE HANDLE REP.KIT



VALV. MANETIM =KNORR=
VALVULA FRENO MANO
HAND BRAKE KNORR

AGRALE: 9200TCA, MA 12.0, MA7,5T, MA8,0T, MA9,2T, MICRO-BUS AGRALE, VOLARE W8 2010 | IVECO: CURSOR, EUROCARGO, EUROTECH, EUROTRAKKER, NOVO STRALIS, NOVO TRAKKER, STRALIS, TECTOR, TRAKKER | MERCEDES: 1723, 1944S, 2423B, 2423K, 2428, 712C, 914C, ATEGO1315, ATEGO1418, ATEGO1518, ATEGO1718, ATEGO1725, AXOR1933, AXOR2035, AXOR2035 S, AXOR2040, AXOR2040 S, AXOR2044, AXOR2425, AXOR2533, AXOR2540, AXOR2540 S, AXOR2640, AXOR2644, AXOR2644 S, AXOR2825, AXOR2828, AXOR3340, AXOR3340 S, AXOR3344, AXOR4140, AXOR4144, L1420, L1620, L1622, L2638, LK2638, LS1632, LS1633, LS1634, LS1938, LS2638, OF1721, OF1721 M | SCANIA: 114, 124, 164, 94 | VW: 13.180E CONSTELLATION, 15.180E CONSTELLATION, 17.220, 17.250E CONSTELLATION, 17.300, 17.310, 18.310, 19.320E CONSTELLATION, 24.220, 24.250, 24.250ECONSTELLATION, 25.370E CONSTELLATION, 26.220, 26.260, 26.300, 26.310, 31.320E CONSTELLATION, 31.370E CONSTELLATION, 40.300

KNORR: K004458

NTI: 017738 | KNORR: K004458 | NTI: 026871, 026872



KIT COMPONENTE FREIO MAO =KNORR=
KIT COMPONENTE FREIO MAO =KNORR=
HAND BRAKE COMPONENT KIT



VALV. MANETIM =KNORR=
VALVULA FRENO MANO
HAND BRAKE KNORR

AGRALE: 9200TCA, MA 12.0, MA7,5T, MA8,0T, MA9,2T, MICRO-BUS AGRALE, VOLARE W8 2010 | IVECO: CURSOR, EUROCARGO, EUROTECH, EUROTRAKKER, NOVO STRALIS, NOVO TRAKKER, STRALIS, TECTOR, TRAKKER | MERCEDES: 1723, 1944S, 2423B, 2423K, 2428, 712C, 914C, ATEGO1315, ATEGO1418, ATEGO1518, ATEGO1718, ATEGO1725, AXOR1933, AXOR2035, AXOR2035 S, AXOR2040, AXOR2040 S, AXOR2044, AXOR2425, AXOR2533, AXOR2540, AXOR2540 S, AXOR2640, AXOR2644, AXOR2644 S, AXOR2825, AXOR2828, AXOR3340, AXOR3340 S, AXOR3344, AXOR4140, AXOR4144, L1420, L1620, L1622, L2638, LK2638, LS1632, LS1633, LS1634, LS1938, LS2638, OF1721, OF1721 M | SCANIA: 114, 124, 164, 94 | VW: 13.180E CONSTELLATION, 15.180E CONSTELLATION, 17.220, 17.250E CONSTELLATION, 17.300, 17.310, 18.310, 19.320E CONSTELLATION, 24.220, 24.250, 24.250ECONSTELLATION, 25.370E CONSTELLATION, 26.220, 26.260, 26.300, 26.310, 31.320E CONSTELLATION, 31.370E CONSTELLATION, 40.300

KNORR: 22199

NTI: 017584 | KNORR: 22199



KIT COMPONENTE FREIO MAO =KNORR=
KIT COMPONENTE FREIO MAO =KNORR=
HAND BRAKE COMPONENT KIT



VALV. MANETIM =KNORR=
VALVULA FRENO MANO
HAND BRAKE KNORR

AGRALE: 9200TCA, MA 12.0, MA7,5T, MA8,0T, MA9,2T, MICRO-BUS AGRALE, VOLARE W8 2010 | IVECO: CURSOR, EUROCARGO, EUROTECH, EUROTRAKKER, NOVO STRALIS, NOVO TRAKKER, STRALIS, TECTOR, TRAKKER | MERCEDES: 1723, 1944S, 2423B, 2423K, 2428, 712C, 914C, ATEGO1315, ATEGO1418, ATEGO1518, ATEGO1718, ATEGO1725, AXOR1933, AXOR2035, AXOR2035 S, AXOR2040, AXOR2040 S, AXOR2044, AXOR2425, AXOR2533, AXOR2540, AXOR2540 S, AXOR2640, AXOR2644, AXOR2644 S, AXOR2825, AXOR2828, AXOR3340, AXOR3340 S, AXOR3344, AXOR4140, AXOR4144, L1420, L1620, L1622, L2638, LK2638, LS1632, LS1633, LS1634, LS1938, LS2638, OF1721, OF1721 M | SCANIA: 114, 124, 164, 94 | VW: 13.180E CONSTELLATION, 15.180E CONSTELLATION, 17.220, 17.250E CONSTELLATION, 17.300, 17.310, 18.310, 19.320E CONSTELLATION, 24.220, 24.250, 24.250ECONSTELLATION, 25.370E CONSTELLATION, 26.220, 26.260, 26.300, 26.310, 31.320E CONSTELLATION, 31.370E CONSTELLATION, 40.300



KNORR: K004007

NTI: 018644 | KNORR: K004007, K088086



KIT EMBOLO VALV. PROT. GLOBAL
KIT EMBOLO VALV. PROT. GLOBAL
PISTON 4 WAYS VALVE AXOR



VALV. PROT. 4 CIRC. (GLOBAL)
VALVULA PROTECTORA 4 CIRCUITOS
PROTECTION VALVE 4 CIRCUITS (GLOBAL)

MERCEDES: ATEGO1315, ATEGO1418, ATEGO1518, ATEGO1718, ATEGO1725, AXOR1933, AXOR2035, AXOR2040, AXOR2040 S, AXOR2044, AXOR2425, AXOR2533, AXOR2540, AXOR2540 S, AXOR2544, AXOR2544 S, AXOR2640, AXOR2644, AXOR2644 S, AXOR2825, AXOR3340, AXOR3340 S, AXOR3344, AXOR4140, AXOR4144, O500, O500 M, O500 R, O500 RS, O500 RSD, O500 U, OF1319, OF1418, OF1519, OF1722, OH1518

KNORR: 26035

NTI: 026035 | KNORR: 26035



KIT PLASTICO SECADOR APU (KNORR)
KIT PLASTICO SECADOR APU (KNORR)
APU DRYER PLASTIC REP.KIT (KNORR TYPE)



SECADOR AR TIPO KNORR
SECADOR AR TIPO KNORR
DRYWER FILTER SET KNORR TYPW

MERCEDES: 1214, 1718, 1723, 1938S, 2423, 2428, 914C, ACCELO1016, ACCELO915C, ATEGO1315, ATEGO1418, ATEGO1518, ATEGO1718, ATEGO1725, ATEGO2425, AXOR2428, AXOR1933, AXOR2036, AXOR2041, AXOR2533, AXOR2540, AXOR2544, AXOR2644, AXOR3344, AXOR4144, L1218, L1414, L1618, L1620, L1621, L1622, LK1214, LK1618, LO916, LS1625, LS1634, LS1935, LS1938, LS1941, O400, O500, O500 M, O500 R, O500 RS, O500 RSD, O500 U, O500 UA, OF1318, OF1417, OF1418, OF1519, OF1620, OF1721, OF1722, OH1518, OH1621

KNORR: C58492+K038942

NTI: 026084 | KNORR: C58492+K038942



KIT PLASTICO VALV. 6 VIAS
KIT PLASTICO VALV. 6 VIAS
SIX WAY VALVE PLASTIC REPAIR KIT



VALV. PROT. 4 CIRC. TP. AE4505
VALVULA 4 CIRCUITOS
4 CIRCUITS VALVE AE4505

IVECO: EUROARGO, NOVO STRALIS, NOVO TRAKKER, STRALIS, TECTOR | MERCEDES: 1214, 1214K, 1218, 1414, 1414K, 1418, 1418K, 1938S, 1944S, ATEGO1315, ATEGO1418, ATEGO1518, ATEGO1718, ATEGO1725, AXOR1933, AXOR2035, AXOR2035 S, AXOR2040, AXOR2040 S, AXOR2044, AXOR2425, AXOR2533, AXOR2540, AXOR2540 S, AXOR2544, AXOR2544 S, AXOR2640, AXOR2644, AXOR2644 S, AXOR2825, AXOR3340, AXOR3340 S, AXOR3344, AXOR4140, AXOR4144, L1218, L1414, L1418, L1418 E, L1614, L1618, L1620, L2638, LK1214, LK1414, LK1618, LK2638, LS1625, LS1632, LS1633, LS1935, LS1938, LS1941, LS2638, O500, O500 M, O500 R, O500 RDS, O500 RS, O500 RSD, O500 U, OF1319, OF1417 E, OF1418, OF1519, OF1620, OF1620 PLUS, OF1721, OF1721 M, OF1722, OH1518

KNORR: II31630061

NTI: 011002 | KNORR: II31630061



MOLA 6 VIAS APU =KNORR=
MUELLE REGULADOR APU
APU SPRING



SECADOR AR TIPO KNORR
SECADOR AR TIPO KNORR
DRYWER FILTER SET KNORR TYPW

MERCEDES: 1214, 1214K, 1218, 1414, 1414K, 1418, 1418K, L1218, L1414, L1418, L1418 E, L1614, L1618, L1620, L2638, LK1214, LK1414, LK1618, LK2638, LS1625, LS1632, LS1633, LS1935, LS1938, LS1941, LS2638, OF1417 E, OF1620, OF1620 PLUS, OF1721, OF1721 M, OF1722

KNORR: II31162

NTI: 017216 | KNORR: II31162



PISTAO C/ESFERA 6 VIAS KNORR
PISTAO C/ESFERA 6 VIAS KNORR
PISTON KNORR



VALV. PROT. 4 CIRC. TP. AE4505
VALVULA 4 CIRCUITOS
4 CIRCUITS VALVE AE4505

MERCEDES: 1214, 1214K, 1218, 1414, 1414K, 1418, 1418K, 1938S, 1944S, L1218, L1414, L1418, L1418 E, L1614, L1618, L1620, L2638, LK1214, LK1414, LK1618, LK2638, LS1625, LS1632, LS1633, LS1935, LS1938, LS1941, LS2638, O500, O500 M, O500 R, O500 RS, O500 RSD, O500 U, OF1417 E, OF1620, OF1620 PLUS, OF1721, OF1721 M, OF1722, OH1725 L, TODOS VEIC. C/ APU



KNORR: K003442 A

NTI: 017653 | KNORR: K003442 A | NTI: 023402



PISTAO CENTRAL LATERAL APU STRALIS
PISTAO CENTRAL LATERAL APU STRALIS
PISTON APU STRALIS



SECADOR AR IVECO
SECADOR AR IVECO
AIR DRYWER FILTER IVECO

IVECO: EUROCARGO, NOVO STRALIS, NOVO TRAKKER, TECTOR

KNORR: 75859810000

NTI: 025305 | KNORR: 75859810000



PISTAO VALV. DISTRIB.KNORR (FURO MENOR)
PISTAO VALV. DISTRIB.KNORR (FURO MENOR)
DISTRIBUTION VALVE PISTON (SMALL HOLE)
KNORR TYPE



VALV. DISTRIBUIDORA =KNORR=
VALV. DISTRIBUIDORA =KNORR=
DISTRIBUTION VALVE KNORR

IVECO: CURSOR, EUROCARGO, EUROTECH, NOVO STRALIS, NOVO TRAKKER, STRALIS, TECTOR, TRAKKER | MERCEDES: 1723, 1938S, 1944S, 2423B, 2423K, 2428, AXOR1933, AXOR2035, AXOR2040, AXOR2044, AXOR2533, AXOR2540, AXOR2544, AXOR2640, AXOR2644, AXOR2825, AXOR2828, AXOR3340, AXOR3344, AXOR4140, AXOR4144, L1420, L1622, LS1625, LS1630, LS1632, LS1633, LS1634, LS1924, LS1929, LS1932, LS1933, LS1934, LS1935, LS1938, LS1941, LS2635, LS2636 | SCANIA: 114, 124, 164, 94, K114, K124, K94, P.G.R., P93, R113, R143, T113

KNORR: 75844110000

NTI: 025307 | KNORR: 75844110000



PISTAO VALV. DISTRIB.KNORR(FURO MAIOR)
PISTAO VALV. DISTRIB.KNORR(FURO MAIOR)
DISTRIBUTION VALVE PISTON(BIGGER HOLE)
KNORR TYPE



VALV. DISTRIBUIDORA =KNORR=
VALV. DISTRIBUIDORA =KNORR=
DISTRIBUTION VALVE KNORR

MERCEDES: 1723, 1938S, 1944S, 2423B, 2423K, 2428, AXOR1933, AXOR2035, AXOR2040, AXOR2044, AXOR2533, AXOR2540, AXOR2544, AXOR2640, AXOR2644, AXOR2825, AXOR2828, AXOR3340, AXOR3344, AXOR4140, AXOR4144, L1420, L1622, LS1625, LS1630, LS1632, LS1633, LS1634, LS1924, LS1929, LS1932, LS1933, LS1934, LS1935, LS1938, LS1941, LS2635, LS2636

KNORR: B86870

NTI: 025867 | KNORR: B86870



PORCA APOIO DO SECADOR DE AR
PORCA APOIO DO SECADOR DE AR
AIR DRYER SEAT NUT



SECADOR AR C/ AQUEC. KNORR
SECADOR DE AIRE C/AQUEC. KNORR
AIR DRYER W/ HEATING =KNORR=

FORD: 1317E, 1517E, 1717E, 1722E 4X2, 2422E 6X2, 2428E 6X2, 2622E 6X4, 2628E 6X4, 2932E 6X4, 4532E, 6332E 6X4, 815E | IVECO: CAVALINO, EUROCARGO, EUROTECH, EUROTRAKKER, TECTOR, VERTIS | MAN: 15.190 OD EURO 5 MAN, 17.230 OD EURO V MAN, 17.230 WORKER EURO V, 23.230 WORKER EURO V | VOLVO: B10R, FH12, FM10, FM12, FM7, FM9, NH12, NL10, NL12 | VW: 13.130, 14,170BT ARGENT., 15.180, 15.180EOD, 15.190, 17.210OD, 17.230, 17.240OT, 17.260EOT, 17.280, 18.310OT, 18.320EOT, 8.160

KNORR: B78290

NTI: 016761 | KNORR: B78290



PRATO VALVULA APU =KNORR=
PRATO VALVULA APU =KNORR=
APU PLATE



SECADOR AR TIPO KNORR
SECADOR AR TIPO KNORR
DRYWER FILTER SET KNORR TYPW

FORD: 1317E, 1517E, 1717E, 1722E 4X2, 2422E 6X2, 2428E 6X2, 2622E 6X4, 2628E 6X4, 2932E 6X4, 4532E, 6332E 6X4, 815E | IVECO: EUROCARGO, EUROTECH, EUROTRAKKER | VOLVO: B10M, B10R, B12, FH12, FM12, NH12, NL10, NL12 | VW: 17.230, 17.240OT, 17.260EOT, 18.310OT, 18.320EOT, 8.160, 9.160E



KNORR: K004858008 A

NTI: 017652 | KNORR: K004858008 A



PRATO VEDAÇÃO APU =STRALIS=
 REP. VALV. APU IVECO
 REPAIR KIT APU VALVE



SECADOR AR IVECO
 SECADOR AR IVECO
 AIR DRYWER FILTER IVECO

IVECO: EUROCARGO, NOVO STRALIS, NOVO TRAKKER, STRALIS, TECTOR, TRAKKER

KNORR: I94326

NTI: 011171 | KNORR: I94326



REP. CIL. ACION. FREIO MOTOR =KNORR=
 REP. CIL. ACIONAM. DEL F.MOTOR
 BRAKE ENGINE CYLINDER REPAIR KIT



CIL. ACION.FREIO MOTOR
 CILINDRO DE FRENO MOTOR WABCO
 ENGINE BRAKE CYLINDER WABCO

MERCEDES: 1514, 1518, 1520, 1723, 1944S, 2423B, 2423K, 2428, L1420, L1513, L1514, L1516, L1519, L1614, L1618, L1620, L1621, L1622, LK1513, LK1514, LK1516, LK1519, LK1520, LK1618, LS1513, LS1516, LS1519, LS1520, LS1524, LS1525, LS1621, LS1634, O400 RSD | VW: 17.2400T, 17.260EOT, 18.3100T, 18.320EOT, 7.100, 7.110, 7.120, 8.100, 8.120, 8.120OD, 8.140, 8.140CE, 8.140CKD, 8.140CO, 8.150, 8.150 EOD, 8.150 OD, 8.150E, 8.150E PLUS, 9.150, 9.150E, 9.150E CUMMINS DELIVERY, 9.150EOD, 9.150OD, L.80

KNORR: K016634

NTI: 020144 | KNORR: K016634



REP. EXAUSTAO APU =KNORR=
 REP. EXAUSTAO APU =KNORR=
 APU EXHAUST SYSTEM REPAIR KIT



SECADOR AR TIPO KNORR
 SECADOR AR TIPO KNORR
 DRYWER FILTER SET KNORR TYPW

MERCEDES: 1938S, 1944S, 914C, ACCELO1016, ACCELO915C, ATEGO1315, ATEGO1418, ATEGO1518, ATEGO1718, ATEGO1725, AXOR1933, AXOR2035, AXOR2040, AXOR2044, AXOR2425, AXOR2533, AXOR2540, AXOR2544, AXOR2640, AXOR2644, AXOR2825, AXOR2828, AXOR3340, AXOR3344, AXOR4140, L2638, LK2638, LS1632, LS1633, LS1938, LS2638, O400, O500 M, O500 R, O500 RS, O500 RSD, O500 U, OF1319, OF1417 E, OF1418, OF1519, OF1722, OH1518, OH1725 L, OHL1628, OHL1636, TODOS VEIC. C/ APU

KNORR: I832500062

NTI: 008944 | KNORR: I832500062 | NTI: 023030, 023031



REP. GUARDA PO NIVELADORA =KNORR=
 KIT. REP. GUARDA POLVO NIVELADORA
 REPAIR KIT DUST COVER



VALV. NIVEL. SUSPENSÃO ONIBUS
 VALVULA REGULADORA
 LEVEL VALVE BUS SUSPENSION

SCANIA: K112, K113, K114, K124, K94, L113 | VOLVO: B10M, B10R, B12, B12M, B58E, B7R

KNORR: K004449

NTI: 018531 | KNORR: K004449



REP. LIMITADORA 4 CIRC. APU KNORR
 REP. LIMITADORA 4 CIRC. APU KNORR
 4 CIRCUITS REPAIR KIT APU KNORR



VALV. PROT. 4 CIRC. TP. AE4505
 VALVULA 4 CIRCUITOS
 4 CIRCUITS VALVE AE4505

IVECO: STRALIS | MERCEDES: 1214, 1214K, 1218, 1414, 1414K, 1418, 1418K, 1938S, 1944S, L1218, L1414, L1418, L1418 E, L1614, L1618, L1620, L2638, LK1214, LK1414, LK1618, LK2638, LS1625, LS1632, LS1633, LS1935, LS1938, LS1941, LS2638, O500, O500 M, O500 R, O500 RS, O500 RSD, O500 U, OF1417 E, OF1620, OF1620 PLUS, OF1721, OF1721 M, OF1722, OH1725 L

KNORR: K107482 X

NTI: 024640 | KNORR: K107482 X | NTI: 024641



REP. SECADOR AR APM =COMPLETO=
REP. SECADOR AR APM =COMPLETO=
PARTIAL AIR DRYER REPAIR KIT



VALVULA SECADORA AR APM
VALVULA SECADORA AR APM
APU AIR DRYER VALVE

VOLVO: FH12, FM12

KNORR: K107482 P

NTI: 024634 | KNORR: K107482 P | NTI: 024635



REP. SECADOR AR APM =PARCIAL=
REP. SECADOR AR APM =PARCIAL=
AIR DRYWER REPAIR KIT



VALVULA SECADORA AR APM
VALVULA SECADORA AR APM
APU AIR DRYER VALVE

VOLVO: FH12, FM12

KNORR: II35221

NTI: 007218 | KNORR: II35221 | NTI: 007462



REP. VALV. 2 VIAS =KNORR=
REPARO VALVULA 2 VIAS
2 CIRCUITS VALVE REPAIR KIT KNORR



VALV. 2 VIAS KNORR
VALVULA 2 VIAS
2 CIRCUITS VALVE KNORR

AGRALE: 13.000 TCA E-MEC. CAMINHAO, 7000D, 7500TD, VOLARE AFRICA SUL W8-RHD, VOLARE W8 SEGUNDA EDICAO | MERCEDES: 1214K, 1218, 1318, 1414, 1414K, 1418, 1418K, 1714, 1718, 1718K, 1721, 1721S, L1313, L1314, L1316, L1317, L1318, L1414, L1418, L1418 E, L1519, L1520, L1614, L1618, L1621, LA1313, LA1314, LA1418, LAK1113, LAK1314, LAK1418, LK1313, LK1314, LK1316, LK1317, LK1318, LK1414, LK1418, LK1618, LK1620, LK1621, LP2318, LS1313, LS1314, LS1316, LS1317, LS1318, LS1513, LS1516, LS1621, LS1630, LS1632, LS1633, LS1924, LS1929, LS1932, LS1933, O370 R, O370 RS, O370 RSD, O371 R, O371 RS, O371 RSD, O371 RSL, O371 SRE, O371 U, O371 UP, O400 R, O400 RS, O400 RSD, O400 RSL, O400 SER, O400 UP, OF1115, OF1315, OF1316, OF1317, OF1620 PLUS, OF1721, OH1314, OH1315, OH1316, OH1317, OH1419, OH1420, OH1421 L, OH1517, OH1518, OH1520, OH1621 | VW: 11.130, 11.140, 11.160, 12.140, 13.130, 13.140, 13.150, 13.170, 13.180, 13.180E CONSTELLATION, 13.190, 13.210, 14.140, 14.170, 14.200, 14.210, 14.220, 15.170, 15.180, 15.180E CONSTELLATION, 15.190, 16.170, 16.180CO, 16.200, 16.210CO, 17.210, 17.220, 17.240OT, 17.250E, 17.300, 17.310, 18.310, 24.250, 26.220, 26.260, 26.300, 26.310, 40.300

KNORR: 8188610 R

NTI: 016400 | KNORR: 8188610 R



REP. VALV. ACION. FREIO MOTOR =KNORR=
IVECO
REP. VALV. ACION. FREIO MOTOR =KNORR=
IVECO
BRAKE ACTUATOR VALVE REPAIR KIT



VALV. ACION. FREIO MOTOR =KNORR=
IVECO
VALV. ACION. FREIO MOTOR =KNORR=
IVECO
START VALVE ENGINE BRAKE =KNORR=
IVECO

IVECO: 180E32 CAMINHAO 4X2, 230E24 EURO CARGO ATTACK 6X2, 450E32 T CAVALINO 4X2, 450E33 TY TRATOR 6X2, CURSOR, EURO CARGO, EUROTECH, EUROTRAKKER, NOVO STRALIS, NOVO TRAKKER, POWERSTAR, STRALIS, TRAKKER

KNORR: A0014463664 X

NTI: 025955 | MERCEDES: 0014463664 X, A0014463664 X



REP. VALV. APM MBB EURO 6
APM VALVE REPAIR KIT FOR MBB EURO 6
VALVE REP. KIT APM MBB EURO 6



VALVULA SECADORA AR APM
VALVULA SECADORA AR APM
APU AIR DRYER VALVE

DIVERSOS: - | MERCEDES: ACTROS



KNORR: 0486205014 X

NTI: 024636 | KNORR: 0486205014 X



REP. VALV. CONTR.EBS =SIMPLES= COMPLETO/C=BUBINA
 REP. VALV. CONTR.EBS =SIMPLES= COMPLETO/C=BUBINA
 CONTROL VALVE EBS REPAIR KIT W/ COILS



VALVULA CONTROLE EBS
 VALVULA CONTROLE EBS
 VALVULA CONTROLE EBS

SCANIA: 114, 124, 164, 94

KNORR: 0486205014 P

NTI: 024638 | KNORR: 0486205014 P



REP. VALV. CONTR.EBS =SIMPLES=PARCIAL
 REP. VALV. CONTR.EBS =SIMPLES=PARCIAL
 EBS CONTROL VALVEREP PARTIAL REPAIR KIT SINGLE



VALVULA CONTROLE EBS
 VALVULA CONTROLE EBS
 VALVULA CONTROLE EBS

SCANIA: 114, 124, 164, 94

KNORR: II15138

NTI: 006426 | KNORR: II15138 | NTI: 004216, 006574



REP. VALV. DESC. RAP. T.KNORR
 JGO. REPARACION VALVULA
 QUICK DISCHARGE VALVE REPAIR KIT
 KNORR



VALV. DESC. RAP. (3 ROSCAS M16)
 VALV. DESC. RAP. (3 ROSCAS M16)
 QUICK DISCHARGE VALVE 3 M16 THREADS

FORD: 1215CUM, 1217 CUMMINS, 1316 CHILE, 1317, 1415CUM, 1416 ARG, 1417, 1417 CUMMINS, 1419, 1421, 1422, 1516 CHILE, 1617, 1621, 1622, 1630, 1716 ARG., 1717, 1721, 1722, 1730 ARG., 1731, 2322, 2422, 2425, 2622, 2626, 2630, 2631, 3224, 3530, 4030, 4031, 4331, B1618 ONIBUS, B1621 ONIBUS, F12000, F14000, F16000 | SCANIA: F112, F113, K112, K113, L113, P93, R112, R113, R142, R143, T112, T113, T142 | VOLVO: B10M, B10R, B12, B12M, B58E, B7R, B9R, FH12, FM10, FM12, N10, N12, NH12, NL10, NL12 | VW: 12.140H, 12.140T, 12.170BT, 12.180, 13.150, 13.170, 13.170E, 13.180, 13.180E, 13.190, 14.150, 14.170BT, 14.180, 14.200, 14.220, 15.170, 15.170E, 15.180, 15.180E, 15.180EOD, 15.190, 15.190E, 15.190EOD, 16.170, 16.200, 16.220, 16.220 LEITO, 16.300, 17.180 CUMMINS EURO 3, 17.180 MWM EURO 3, 17.210, 17.210E OD, 17.210OD, 17.220, 17.220 CUMMINS EURO 3, 17.220 MWM EURO 3, 17.250E, 17.250E CONSTELLATION, 17.300, 17.310, 18.310, 19.320E CONSTELLATION, 19.370 CONSTELLATION, 23.250E, 24.220, 24.220 CUMMINS EURO 3, 24.220 MWM EURO 3, 24.250, 24.250E, 24.250ECONSTELLATION, 25.320 CONSTELLATION, 25.370E CONSTELLATION, 26.220, 26.260, 26.260 CONSTELLATION, 26.300, 26.310, 31.260, 31.260 CONSTELLATION, 31.310, 31.320E CONSTELLATION, 31.370E CONSTELLATION, 35.300, 35.300 LEITO, 40.300, 40.300 LEITO, 5.140 EOD, 5.140 MWM DELIVERY, 7.100, 7.110, 7.120, 8.100, 8.120, 8.140, 8.140CE, 8.140CKD, 8.140CO, 8.150, 8.150 EOD, 8.150 MWM DELIVERY, 8.150E, 9.150E, 9.150EOD

KNORR: II35271

NTI: 009728 | KNORR: II35271



REP. VALV. DISTRIB. =KNORR=
 JGO REPARACION
 DISTRIBUTOR VALVE REPAIR KIT KNORR



VALV. DISTRIBUIDORA =KNORR=
 VALV. DISTRIBUIDORA =KNORR=
 DISTRIBUTION VALVE KNORR

IVECO: EUROTECH, EUROTRAKKER, HI-WAY | MERCEDES: 1723, 1938S, 1944S, 2423B, 2423K, 2428, AXOR1933, AXOR2035, AXOR2040, AXOR2044, AXOR2533, AXOR2540, AXOR2544, AXOR2640, AXOR2644, AXOR2825, AXOR2828, AXOR3340, AXOR3344, AXOR4140, AXOR4144, L1420, L1622, LS1625, LS1630, LS1632, LS1633, LS1634, LS1924, LS1924 A, LS1929, LS1932, LS1933, LS1934, LS1935, LS1938, LS1941, LS2635, LS2636 | SCANIA: 114, 124, 164, 94, K114, K124, K94, P.G.R.

KNORR: II35270

NTI: 011205 | KNORR: II35270 | NTI: 023016



REP. VALV. DISTRIB. =KNORR=
 KIT REP. VALVULA DISTRIB. =KNORR=
 REPAIR KIT DISTRIBUTOR VALVE KNORR



VALV. DISTRIBUIDORA =KNORR=
 VALV. DISTRIBUIDORA =KNORR=
 DISTRIBUTION VALVE KNORR

MERCEDES: 1723, 1938S, 1944S, 2423B, 2423K, 2428, AXOR1933, AXOR2035, AXOR2040, AXOR2044, AXOR2533, AXOR2540, AXOR2544, AXOR2640, AXOR2644, AXOR2825, AXOR2828, AXOR3340, AXOR3344, AXOR4140, AXOR4144, L1420, L1622, LS1625, LS1630, LS1632, LS1633, LS1634, LS1924, LS1924 A, LS1929, LS1932, LS1933, LS1934, LS1935, LS1938, LS1941, LS2635, LS2636

KNORR: I1933620062

NTI: 011133 | KNORR: I933620008, I1933620062 | NTI: 023100

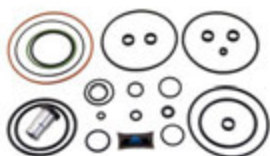

REP. VALV. DISTRIB. =KNORR= (CARRETA)
KIT REP. VAL. DISTRIBUCION =KNORR=
REP.KIT DISTRIBUTOR VALVE FOR TRAILER
KNORR



VALV. DISTRIBUIDORA =KNORR=
VALV. DISTRIBUIDORA =KNORR=
DISTRIBUTION VALVE KNORR

MERCEDES: 1625, 1630, 1723, 1935, 1938, 1938S, 1941, 1944S, 2423B, 2423K, 2428, AXOR1933, AXOR2035, AXOR2040, AXOR2044, AXOR2533, AXOR2540, AXOR2544, AXOR2640, AXOR2644, AXOR2825, AXOR2828, AXOR3340, AXOR3344, AXOR4140, AXOR4144, L1420, L1622, LS1625, LS1630, LS1632, LS1633, LS1634, LS1924, LS1929, LS1932, LS1933, LS1934, LS1935, LS1938, LS1941, LS2635, LS2636

KNORR: K037886 R

NTI: 027272 | KNORR: K028781 R, K037886 R | NTI: 027273, 027274



REP. VALV. DISTRIBUIDORA EBS
REP. VALV. DISTRIBUIDORA EBS
EBS DISTRIBUTOR VALVE REPAIR KIT



VALVULA MODULADORA EBS
VALVULA MODULADORA EBS
EBS VALVE MODULATOR

DAF: CF, XF 95, XF105 | MAN: TGX | SCANIA: L.P.G.R.S., P.G.R. | VOLVO: FH, FM

KNORR: K0486203025 X

NTI: 024620 | KNORR: K0486203025 X | NTI: 024621



REP. VALV. EBS (SIMPLES)
REP. VALV. EBS (SIMPLES)
REPAIR KIT SINGLE EBS VALVE



VALVULA EBS SIMPLES
VALVULA EBS SIMPLES
EBS MODULATOR

SCANIA: 114, 124, 164, 94

KNORR: I138212

NTI: 014402 | KNORR: I138212 | NTI: 023197, 023198, 023429



REP. VALV. FLUXO
KIT REP. VALVULA FLUJO
REPAIR KIT FLOW VALVE



VALV. LIMITADORA PRESSAO
VALVULA LIMITADORA DE PRESSION
LIMITING PRESSURE VALVE

IVECO: CC118 E20 ONIBUS, CC118 E22 ONIBUS, CC170 E22 ONIBUS, CURSOR, EUROARGO, EUROTECH, EUROTRAKKER, NOVO STRALIS, NOVO TRAKKER, POWERSTAR, STRALIS, TECTOR, TRAKKER | MERCEDES: O500 M, O500 R, O500 RSD, O500 U, OF1115, OF1218, OF1318, OF1319, OF1417, OF1418, OF1519, OF1721, OF1722, OF1723, OF1724, OH1215 L, OH1518, OH1519, OH1521, OH1526, OH1621 L, OH1622 L, OH1623, OH1623 L, OH1626, OH1626 L | SCANIA: 114, 124, 164, 94, F94, K114, K124, K94, P.G.R., P.G.R.S. | VOLVO: FH12, FM12, FM9

KNORR: I135252

NTI: 013329 | KNORR: I135252 | NTI: 023101



REP. VALV. MANET. (REBOQUE)
KIT REP. VALVULA FRENO REBOQUE
REPAIR KIT HAND BRAKE TRAILER VALVE



VALV. MANETIM =KNORR=
VALVULA FRENO MANO
HAND BRAKE KNORR

IVECO: CURSOR, EUROARGO, EUROTECH, EUROTRAKKER, NOVO STRALIS, NOVO TRAKKER, STRALIS, TECTOR, TRAKKER | SCANIA: 114, 124, 164, 94



KNORR: II35252 P

NTI: 016619 | KNORR: II35252 P | NTI: 023129



REP. VALV. MANET. (REBOQUE) =PARCIAL=
KIT REP. VAL. FRENO REBOQUE
REPAIR KIT HAND BRAKE TRAILER VALVE
(PARTIAL)



VALV. MANETIM =KNORR=
VALVULA FRENO MANO
HAND BRAKE KNORR

IVECO: CURSOR, EUROCARGO, EUROTECH, EUROTRAKKER, NOVO STRALIS, NOVO TRAKKER, STRALIS, TECTOR, TRAKKER | SCANIA: 114, 124, 164, 94

KNORR: II38285

NTI: 018546 | KNORR: II38285 | NTI: 023221, 023222



REP. VALV. MANET. =KNORR=(REBOQUE)
KIT REP. FRENO MANO KNORR
REPAIR KIT HAND BRAKE TRAILER VALVE
KNORR



VALV. MANETIM KNORR
VALV. MANETIM KNORR
HAND BRAKE VALVE KNORR TYPE

SCANIA: P93, R113, R143, T113 | VOLVO: FH12, FH16, FM10, FM12, FM7, NH12

KNORR: II35253

NTI: 017433 | KNORR: II35253 | NTI: 023238, 023239, 023240



REP. VALV. MANET. KNORR
REP. FRENO MANO
REPAIR KIT HAND BRAKE KNORR



VALV. MANETIM =KNORR=
VALVULA FRENO MANO
HAND BRAKE KNORR

IVECO: CC118 E20 ONIBUS, CC118 E22 ONIBUS, CC170 E22 ONIBUS, CURSOR, EUROCARGO, EUROTECH, EUROTRAKKER, N.DAILY SCUDATO, NOVA DAILY, NOVO STRALIS, NOVO TRAKKER, POWERSTAR, STRALIS, TECTOR, TRAKKER, VERTIS | MERCEDES: 1944S, ATEGO1315, ATEGO1418, ATEGO1518, ATEGO1718, ATEGO1725, AXOR1933, AXOR2425, AXOR2533, L2638, LK2638, LS1632, LS1633, LS1634, LS1938, LS2638 | VW: 13.150, 13.170E, 13.180, 13.180E, 15.170E, 15.180, 15.180E, 15.180EOD, 15.190E, 15.190EOD, 17.180 CUMMINS EURO 3, 17.180 MWM EURO 3, 17.210, 17.210E OD, 17.210OD, 17.220, 17.220 CUMMINS EURO 3, 17.220 MWM EURO 3, 17.240OT, 17.250E, 17.260EOT, 17.300, 17.310, 18.310, 18.310OT, 18.320EOT, 23.210, 23.220, 23.250E, 23.310, 24.220, 24.220 CUMMINS EURO 3, 24.220 MWM EURO 3, 24.250, 24.250E, 26.220, 26.260, 26.260E, 26.300, 26.310, 31.260, 31.260E, 31.310, 40.300, 5.140 EOD, 5.140 MWM DELIVERY, 7.100, 7.110, 7.120, 8.120, 8.120OD, 8.150, 8.150 EOD, 8.150 MWM DELIVERY, 8.150 OD, 8.150E, 8.150E PLUS, 8.150EOD, 9.150E, 9.150E CUMMINS DELIVERY, 9.150EOD, 9.150OD

KNORR: DPM66B0061

NTI: 018301 | KNORR: DPM66B0061

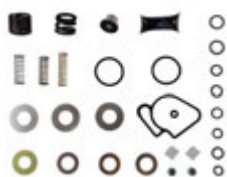

REP. VALV. MANET. MODERNA =KNORR=
REP. VALV. MANET. MODERNA =KNORR=
HAND BRAKE REPAIR KIT NEW MODEL
KNORR



VALV. FREIO MAO CARRETA
VALV. FREIO MAO CARRETA
HAND BRANKE FOR TRAILLER

MERCEDES: ATEGO1315, ATEGO1418, ATEGO1518, ATEGO1718, ATEGO1725, AXOR2035, AXOR2035 S, AXOR2040 S, AXOR2540 S, AXOR2644 S, AXOR3340, AXOR3340 S, AXOR4144

KNORR: II31377

NTI: 010320 | KNORR: II31377 | NTI: 022918



REP. VALV. MANET. MODERNA =KNORR=
KIT REP. FRENO MANO =KNORR=
REPAIR KIT HAND BRAKE NEW TYPE KNORR



VALV. MANETIM =KNORR=
VALVULA FRENO MANO
HAND BRAKE KNORR

IVECO: CURSOR, EUROCARGO, EUROTECH, EUROTRAKKER, NOVO STRALIS, NOVO TRAKKER, STRALIS, TECTOR, TRAKKER | MERCEDES: 1723, 2423B, 2423K, 2428, 712C, 914C, ATEGO1315, ATEGO1418, ATEGO1518, ATEGO1718, ATEGO1725, AXOR2425, L1420, L1620, L1622, OF1721, OF1721 M



KNORR: II35254

NTI: 010140 | KNORR: II35254 | NTI: 022915



REP. VALV. MANET. MODERNO =SERIE 4=
KIT REP. FRENO MANO KNORR S4
REPAIR KIT HAND BRAKE S.4NEW TYPE
KNORR



VALV. MANETIM =KNORR=
VALVULA FRENO MANO
HAND BRAKE KNORR

IVECO: CURSOR, EUROCARGO, EUROTECH, EUROTRAKKER, NOVO STRALIS, NOVO TRAKKER, STRALIS, TECTOR, TRAKKER | SCANIA: 114, 124, 164, 94

KNORR: K000914 P

NTI: 027241 | KNORR: K000914 P | NTI: 027331



REP. VALV. MOD. EBS SIMPLES PARCIAL
REP. VALV. MOD. EBS SIMPLES PARCIAL
MODULATING EBS VALVE PARTIAL REPAIR
KIT



VALVULA EBS SIMPLES
VALVULA EBS SIMPLES
EBS MODULATOR VALVE SINGLE

VOLVO: B12B, B12M, B12R, B13R, B7R, B9R, B9S, FH12, FH16, FM12

KNORR: K019312V06 X

NTI: 025959 | KNORR: K019312V06 X



REP. VALV. MODUL. EBS
REP. VALV. MODUL. EBS
EBS VALVE REPAIR KIT



VALVULA MODULADORA EBS (KNORR)
VALVULA MODULADORA EBS (KNORR)
VALVULA MODULADORA EBS (KNORR)

CARRETAS: REBOQUE

KNORR: K020023 X

NTI: 024622 | KNORR: K020022 X, K020023 X | NTI: 024623



REP. VALV. MODUL. TRAS. DUPLA EBS =
COMPL.=
REP. VALV. MODUL. TRAS. DUPLA EBS =
COMPL.=
REPAIR KIT EBS MODULATOR VALVE
DOUBLE



VALVULA MODULADORA TRAS.EBS DUPLA
VALVULA MODULADORA TRAS.EBS DUPLA
EBS MODULATOR VALVE DOUBLE

VOLVO: B12B, B12M, B12R, B7R, B9L, B9R, B9S, FH12, FH16, FM12

KNORR: K000914 X

NTI: 024611 | KNORR: K000914 X | NTI: 024610



REP. VALV. MODULADORA SIMPLES EBS
(DIANTEIRA)
REP. VALV. MODULADORA SIMPLES EBS
(DIANTEIRA)
REPAIR KIT FOR EBS MODULATOR VALVE
SINGLE FRONT



VALVULA EBS SIMPLES
VALVULA EBS SIMPLES
EBS MODULATOR VALVE SINGLE

VOLVO: B12B, B12M, B12R, B13R, B7R, B9R, B9S, FH12, FH16, FM12

KNORR: 1953054

NTI: 002490 | NTI: 006147, 006402, 006403 | SCANIA: 1953054



REP. VALV. NIVELADORA SUSP. =KNORR=
REP. VALV. NIVELAM. (KNORR)
LEVEL VALVE REPAIR KIT KNORR



VALV. NIVEL. SUSPENSAO ONIBUS
VALVULA REGULADORA
LEVEL VALVE BUS SUSPENSION

SCANIA: K112, K113, K114, K124, K94, L113 | VOLVO: B10M, B10R, B12, B12M, B58E, B7R





KNORR: 6889505 V

NTI: 002612 | NTI: 004215, 004222, 006391, 006392, 006393, 006394, 021487, 021488 | VOLVO: 6889505 V, 6889506 V



REP. VALV. PEDAL (PIST. ESTRIADO) =
KNORR= COMP.
KIT VALVULA PEDAL FRENO KNORR
PEDAL VALVE REPAIR KIT GROOVE PISTON
KNORR (COMPL)



VALVULA PEDAL
VALVULA PEDAL
PEDAL VALVE KNORR TYPE

VOLVO: B10M, B12M, B58, N10, N12, NL10, NL12

KNORR: I997190061

NTI: 014169 | KNORR: I997190061 | NTI: 023131, 023132



REP. VALV. PEDAL (PIST. ESTRIADO) =
KNORR= COMP.
KIT REP. VALV. PEDAL
REP. KIT PEDAL VALVE GROOVE PISTON
KNORR COMPLETE



VALVULA PEDAL
VALVULA PEDAL
PEDAL VALVE KNORR TYPE

VOLVO: FH12, FM12, NH12

KNORR: 6889505 VA

NTI: 015346 | NTI: 018757, 022741, 022742, 022743 | VOLVO: 6889505 VA



REP. VALV. PEDAL (PIST. ESTRIADO) =
KNORR= S/G.PO
KIT REPARACION VALVULA PEDAL =KNORR=
PEDAL VALVE REP. KIT GROVE PISTON W/O
DUST CAP KNO



VALVULA PEDAL
VALVULA PEDAL
PEDAL VALVE KNORR TYPE

VOLVO: B10M, B12M, B58, N10, N12, NL10, NL12

KNORR: K0077170061

NTI: 012715 | KNORR: K0077170061 | NTI: 023244



REP. VALV. PEDAL (PIST. LISO) =KNORR=
COMP.
KIT REP. VALVULA PEDAL (COMPLECTA)
REPAIR KIT PEDAL VALVE KNORR



VALVULA PEDAL
VALVULA PEDAL
PEDAL VALVE KNORR TYPE

AGRALE: 9200TCA, MA 12.0, MA7.0T, MA7.5T, MA8.0T, MA8.5T, MA9.2T, VOLARE, VOLARE W8 2010 | IVECO: N.DAILY SCUDATO, NOVA DAILY | VW: 16.210CO, 17.2100D, 17.230 ONIBUS

KNORR: K048762006

NTI: 017043 | KNORR: K048762006



REP. VALV. PEDAL (PIST. LISO) =KNORR=
MODERNA
REP. VALV. PEDAL (PIST. LISO) =KNORR=
MODERNA
PEDAL VALVE REPAIR KIT KNORR NEW TYPE



VALVULA PEDAL
VALVULA PEDAL
PEDAL VALVE KNORR TYPE

VOLVO: FH12, FM12, NH12

KNORR: K0077170062 P

NTI: 012718 | KNORR: K0077170062 P | NTI: 023430



REP. VALV. PEDAL (PIST. LISO) =KNORR=
PARCIAL
JG. REP. PARCIAL VALVULA PEDAL
PEDAL VALVE REPAIR KIT (PARTIAL)



VALVULA PEDAL
VALVULA PEDAL
PEDAL VALVE KNORR TYPE

AGRALE: 9200TCA, MA 12.0, MA7.0T, MA7.5T, MA8.0T, MA8.5T, MA9.2T, VOLARE, VOLARE W8 2010 | IVECO: N.DAILY SCUDATO, NOVA DAILY | VW: 16.210CO, 17.2100D, 17.230 ONIBUS



KNORR: K0043070061

NTI: 014837 | KNORR: K0043070061, K0487620061 | NTI: 023014

 REP. VALV. PEDAL (PIST.LISO)=KNORR=COMP.
 KIT REP. VALVULA PEDAL =KNORR= PEDAL VALVE REPAIR KIT KNORR

 VALVULA PEDAL
 VALVULA PEDAL
 PEDAL VALVE KNORR TYPE

VOLVO: FH12, FM12, NH12

KNORR: 6889505 VP

NTI: 006094 | NTI: 004217, 006395, 022739, 022740 | VOLVO: 6889505 VP, 6889506 VP

 REP. VALV. PEDAL (TP KNORR) =PARCIAL= REP. VALV. PEDALERA (I-83121)
 PEDAL VALVE REPAIR KIT KNORR (PARTIAL)

 VALVULA PEDAL
 VALVULA PEDAL
 PEDAL VALVE KNORR TYPE

VOLVO: B10M, B12M, B58, N10, N12, NL10, NL12

KNORR: K000928R

NTI: 020406 | KNORR: K000928R

 REP. VALV. PEDAL EBS
 REP. VALV. PEDAL EBS
 PEDAL VALVE REPAIR KIT EBS

 VALVULA PEDAL EBS
 VALVULA PEDAL EBS
 PEDAL VALVE EBS

SCANIA: F94, K114, K124, K94, P.G.R. | VOLVO: FH12, FH16, FM12, FM9

KNORR: 1953781

NTI: 003397 | NTI: 024335 | SCANIA: 1953781, 1953947



 REP. VALV. PEDAL IMPORT. 113
 KIT VALVULA
 PEDAL VALVE REPAIR KIT 113 EUROPEAN MODEL

 VALVULA PEDAL 113
 VALVULA PEDAL 113
 PEDAL VALVE 113

SCANIA: F113, K113, R113, R143, T113

KNORR: 1953947 P

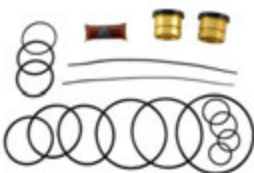
NTI: 006370 | NTI: 024336 | SCANIA: 1953781 P, 1953947 P

 REP. VALV. PEDAL IMPORT. 113 =PARCIAL= REPARO VALVULA PEDAL T-113
 PEDAL VALVE REP.KIT 113 IMPORTED EUROPEAN (PARTIAL)

 VALVULA PEDAL 113
 VALVULA PEDAL 113
 PEDAL VALVE 113

SCANIA: F113, K113, R113, R143, T113

KNORR: 1953947 PI

NTI: 018557 | KNORR: 1953947 PI | NTI: 022875

 REP. VALV. PEDAL IMPORT. 113 =PARCIAL= KIT REPARACION VALVULA PEDAL T-113
 REPAIR KIT PEDAL VALVE 113 IMPORTED (PA

 VALVULA PEDAL 113
 VALVULA PEDAL 113
 PEDAL VALVE 113

SCANIA: F113, K113, R113, R143, T113



Televidas: +55 19 3834.9822



+55 54 3211.1800



+55 11 2626.8839

www.ntifreios.com.br



KNORR: 76620002000

NTI: 017092 | KNORR: 76620002000 | NTI: 022746



REP. VALV. PEDAL KNORR =IVECO=
REPARACION VALVULA PEDAL KNORR
PEDAL VALVE REPAIR KIT IVECO KNORR



VALV. PEDAL IVECO
VALV. PEDAL IVECO
IVECO PEDAL VALVE

IVECO: CURSOR, EUROARGO, EUROTECH, EUROTRAKKER, NOVO STRALIS, NOVO TRAKKER, ONIBUS CC118E20 GNC, ONIBUS CC118E22, ONIBUS CC170E22, POWERSTAR, STRALIS, TECTOR, TRAKKER

KNORR: 93161713

NTI: 013639 | IVECO: 93161713 | NTI: 024374



REP. VALV. PEDAL KNORR =IVECO=
REPARACION VALVULA PEDAL COMPLETO
PEDAL VALVE REPAIR KIT IVECO



VALV. PEDAL IVECO
VALV. PEDAL IVECO
IVECO PEDAL VALVE

IVECO: CC118 E20 ONIBUS, CC118 E22 ONIBUS, CC170 E22 ONIBUS, EUROARGO, EUROTECH, EUROTRAKKER, NOVO STRALIS, NOVO TRAKKER, POWERSTAR, STRALIS, TECTOR, TRAKKER

KNORR: K027386 X

NTI: 025070 | KNORR: K027386 X



REP. VALV. PEDAL PARCIAL S/SENSOR
REP. VALV. PEDAL PARCIAL S/SENSOR
PARTIAL REPAIR KIT FOR PEDAL VALVE W/O
SENSOR



VALVULA PEDAL KNORR
VALVULA PEDAL KNORR
VALVULA PEDAL KNORR

VOLVO: FH, FM

KNORR: II31362

NTI: 007711 | KNORR: II31362, II38287 | NTI: 023034, 023035



REP. VALV. PEDAL PLUS (PIST. ESTRIADO)=
KNORR=
KIT REP. VALVULA PEDAL PLUS =KNORR=
REPAIR KIT PEDAL VALVE PLUS GROOVE
PISTON



VALV. PEDAL PLUS
VALV. PEDAL PLUS
PEDAL VALVE

MERCEDES: 1214, 1214K, 1218, 715C, ACCELO915C, L1218, LK1214, O500 R, O500 RS, O500 RSD | VW: 13.150, 13.170, 13.170E, 13.180, 13.180E, 13.190, 15.170, 15.170E, 15.180, 15.180E, 15.180EOD, 15.190, 15.190E, 15.190EOD, 17.180 CUMMINS EURO 3, 17.180 MWM EURO 3, 17.210, 17.210E OD, 17.220, 17.220 CUMMINS EURO 3, 17.220 MWM EURO 3, 17.250E, 18.310, 23.210, 23.220, 23.250E, 24.220, 24.220 CUMMINS EURO 3, 24.220 MWM EURO 3, 24.250, 24.250E, 26.220, 26.260, 26.260E, 26.300, 26.310, 31.260, 31.260E, 31.310, 40.300

KNORR: II31362 P

NTI: 008973 | KNORR: II31362 P | NTI: 023012, 023013



REP. VALV. PEDAL PLUS (PIST. ESTRIADO)=
KNORR=PARC.
KIT REP. PARCIAL VALVULA PEDAL PLUS =
KNORR=
REP. KIT PEDAL VALVE PLUS GROOVE
PISTON (PAR



VALV. PEDAL PLUS
VALV. PEDAL PLUS
PEDAL VALVE

MERCEDES: 1214, 1214K, 1218, 715C, ACCELO915C, L1218, LK1214, O500 R, O500 RS, O500 RSD | VW: 13.150, 13.170, 13.170E, 13.180, 13.180E, 13.190, 15.170, 15.170E, 15.180, 15.180E, 15.180EOD, 15.190, 15.190E, 15.190EOD, 17.180 CUMMINS EURO 3, 17.180 MWM EURO 3, 17.210, 17.210E OD, 17.220, 17.220 CUMMINS EURO 3, 17.220 MWM EURO 3, 17.250E, 18.310, 23.210, 23.220, 23.250E, 24.220, 24.220 CUMMINS EURO 3, 24.220 MWM EURO 3, 24.250, 24.250E, 26.220, 26.260, 26.260E, 26.300, 26.310, 31.260, 31.260E, 31.310, 40.300

KNORR: II31363

NTI: 016563 | KNORR: II31363 | NTI: 017740, 022653

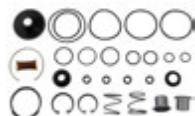

REP. VALV. PEDAL PLUS (PIST.LISO) =
KNORR=
KIT REPARACION VALVULA PEDAL PLUS =
KNORR=
PEDAL VALVE REPAIR KIT PLUS FLAT
PISTON KNORR



VALV. PEDAL PLUS
VALV. PEDAL PLUS
PEDAL VALVE

MERCEDES: 1214, 1214K, 1215C, 1218, 1414, 1414K, 1418, 1418K, 1714, 1718, 1718K, 1720, 1721, 1721S, 1723, 1944S, 2423B, 2423K, 2428, 712C, 712E, 914C, ATEGO1315, ATEGO1418, ATEGO1518, ATEGO1718, ATEGO1725, AXOR1933, AXOR2035, AXOR2040, AXOR2040 S, AXOR2044, AXOR2425, AXOR2533, AXOR2540, AXOR2540 S, AXOR2544, AXOR2544 S, AXOR2640, AXOR2644, AXOR2644 S, AXOR2825, AXOR2828, AXOR3340, AXOR3340 S, AXOR3344, AXOR4140, AXOR4144, L1218, L1218 EL, L1414, L1418, L1418 E, L1418 EL, L1420, L1620, L1622, L2638, LA1418, LAK1418, LK1214, LK1218 EL, LK1414, LK1418, LK1620, LK2638, LO914, LS1634, LS2635, LS2636, OF1417 E, OF1721, OF1721 M | VW: 13-190, 13.150, 13.170, 13.170E, 13.180, 13.180E, 13.180E CONSTELLATION, 15-190, 15.170, 15.170E, 15.180, 15.180E, 15.180E CONSTELLATION, 15.180EOD, 15.190E, 15.190EOD, 17.210, 17.220, 17.250E CONSTELLATION, 17.320E CONSTELLATION, 18.310, 19.320E CONSTELLATION, 19.370 CONSTELLATION, 23.210, 23.220, 24.220, 24.250, 24.250ECONSTELLATION, 24.320ECONSTELLATION, 25.320 CONSTELLATION, 25.370E CONSTELLATION, 26.220, 26.260, 26.260 CONSTELLATION, 26.300, 26.310, 31.260, 31.260 CONSTELLATION, 31.310, 31.320E CONSTELLATION, 31.370E CONSTELLATION, 40.300

KNORR: II31363 P

NTI: 016062 | KNORR: II31363 P | NTI: 022648, 022649



REP. VALV. PEDAL PLUS (PIST.LISO) =
KNORR= PARCIAL
REPARACION VALVULA PEDAL PLUS =
KNORR=
PEDAL VALVE REP.KIT PLUS FLAT PISTON
KNORR PARTIAL



VALV. PEDAL PLUS
VALV. PEDAL PLUS
PEDAL VALVE

MERCEDES: 1214, 1214K, 1215C, 1218, 1414, 1414K, 1418, 1418K, 1714, 1718, 1718K, 1720, 1721, 1721S, 1723, 1944S, 2423B, 2423K, 2428, 712C, 712E, 914C, ATEGO1315, ATEGO1418, ATEGO1518, ATEGO1718, ATEGO1725, AXOR1933, AXOR2035, AXOR2040, AXOR2040 S, AXOR2044, AXOR2425, AXOR2533, AXOR2540, AXOR2540 S, AXOR2544, AXOR2544 S, AXOR2640, AXOR2644, AXOR2644 S, AXOR2825, AXOR2828, AXOR3340, AXOR3340 S, AXOR3344, AXOR4140, AXOR4144, L1218, L1218 EL, L1414, L1418, L1418 E, L1418 EL, L1420, L1620, L1622, L2638, LA1418, LAK1418, LK1214, LK1218 EL, LK1414, LK1418, LK1620, LK2638, LO914, LS1634, LS2635, LS2636, OF1417 E, OF1721, OF1721 M | VW: 13-190, 13.150, 13.170, 13.170E, 13.180, 13.180E, 13.180E CONSTELLATION, 15-190, 15.170, 15.170E, 15.180, 15.180E, 15.180E CONSTELLATION, 15.180EOD, 15.190E, 15.190EOD, 17.210, 17.220, 17.250E CONSTELLATION, 17.320E CONSTELLATION, 18.310, 19.320E CONSTELLATION, 19.370 CONSTELLATION, 23.210, 23.220, 24.220, 24.250, 24.250ECONSTELLATION, 24.320ECONSTELLATION, 25.320 CONSTELLATION, 25.370E CONSTELLATION, 26.220, 26.260, 26.260 CONSTELLATION, 26.300, 26.310, 31.260, 31.260 CONSTELLATION, 31.310, 31.320E CONSTELLATION, 31.370E CONSTELLATION, 40.300

KNORR: SP705

NTI: 004145 | KNORR: SP705 | NTI: 006424, 006425



REP. VALV. PILOTO
JGO REPARACION
PILOT VALVE REPAIR KIT



VALV. TRANSF. CAIXA N/NL10/12/EDC
VALVULA CAMBIO
GEARBOX TRANSFER VALVE N/NL10/12/EDC

VOLVO: N10, N12, NL10, NL12

KNORR: SP705 A

NTI: 009514 | KNORR: SP705 A | NTI: 023036



REP. VALV. PILOTO (PARCIAL)
KIT REP. VALV. PILOTO
REPAIR KIT PILOT VALVE (PARTIAL)



VALV. TRANSF. CAIXA N/NL10/12/EDC
VALVULA CAMBIO
GEARBOX TRANSFER VALVE N/NL10/12/EDC

VOLVO: N10, N12, NL10, NL12



KNORR: I138250 A

NTI: 024882 | KNORR: I138250 A | NTI: 025360, 025361, 025362



REP. VALV. PROT. =KNORR=
KIT REP. VALVULA 4 CIRC. KNORR S.4
REPAIR KIT 4 CIRCUITS VALVE S.4 KNORR



VALV. PROT. 4 CIRC. TP. KNORR 4 ROSCA M
16/1 M22
VALVULA PROTEC. CIRCUITO 4 VIAS
4 CIRCUITS VALVE

MERCEDES: 1214, 1514, 1518, 1520, 1714, 1718, 1718K, 1720, 1721, 1721S, 1930, 2314, 2323, 2629, L1513, L1514, L1516, L1519, L1520, L1620, L1621, L2013, L2014, L2213, L2214, L2215, L2216, L2217, L2218, L2219, L2220, L2225, L2314, L2318, L2325, L2414, L2425, L911, L912, LA1418, LA2219, LA2425, LAK1418, LB2214, LB2217, LB2218, LB2219, LB2318, LB2325, LB2425, LK1214, LK1418, LK1513, LK1514, LK1516, LK1519, LK1520, LK1620, LK1621, LK2213, LK2214, LK2216, LK2217, LK2218, LK2219, LK2325, LK2418, LK2425, LK2635, LP2318, LS1114, LS1513, LS1516, LS1519, LS1520, LS1524, LS1525, LS1621, LS1630, LS1924, LS1924 A, LS1929, LS1932, LS1933, LS1934, LS2635, LS2636, O370 R, O370 RS, O370 RSD, O371 R, O371 RS, O371 RSD, O371 RSL, O371 SRE, O371 U, O371 UP, O400 R, O400 RS, O400 RSD, O400 RSL, O400 SER, O400 UP, O400 UPA, OF1113, OF1114, OF1313, OF1315, OF1316, OF1317, OF1318, OF1618, OH1313, OH1314, OH1315, OH1316, OH1317, OH1318, OH1418, OH1419, OH1420, OH1421 L, OH1514, OH1517, OH1518, OH1520, OH1621, OH1621 L, OH1625 L, OH1628, OH1635 L, OH1636 L | SCANIA: F113, K113, R113, R143, T113 | VOLVO: B10M, B10R, B12R, B58E, FH12, FM12, N10, N12, NH12, NL10, NL12 | VW: 11.130, 11.160, 12.140, 13.130, 13.150, 13.170, 13.170E, 13.180, 13.180E, 13.180E CONSTELLATION, 13.190, 14.140, 15.170, 15.170E, 15.180, 15.180E, 15.180E CONSTELLATION, 15.180EOD, 15.190, 15.190E, 15.190EOD, 17.180 CUMMINS EURO 3, 17.180 MWM EURO 3, 17.210, 17.210E OD, 17.220, 17.220 CUMMINS EURO 3, 17.220 MWM EURO 3, 17.240OT, 17.250E, 17.250E CONSTELLATION, 17.300, 17.310, 17.320E CONSTELLATION, 22.140, 22.160, 23.210, 23.220, 23.250E, 23.310, 24.220, 24.220 CUMMINS EURO 3, 24.220 MWM EURO 3, 24.250, 24.250E, 24.250ECONSTELLATION, 24.320ECONSTELLATION, 26.220, 26.260, 26.260 CONSTELLATION, 26.300, 26.310, 31.260, 31.260 CONSTELLATION, 31.310, 31.320E CONSTELLATION, 31.370E CONSTELLATION, 5.140EOD, 6.90, 7.100, 7.100S, 7.110, 7.110S, 7.110S CURVAO, 7.120, 7.90, 7.90S, 7.90S CURVAO, 8.120, 8.120OD, 8.150, 8.150 EOD, 8.150 MWM DELIVERY, 8.150 OD, 8.150E, 8.150E PLUS, 9.150E, 9.150E CUMMINS DELIVERY, 9.150EOD, 9.150OD

KNORR: I137460

NTI: 018580 | KNORR: I137460 | NTI: 023650, 023651



REP. VALV. PROT. =KNORR=
REP. VALV. PROT. =KNORR=
4 CIRCUITS VALVE REPAIR KIT KNORR



VALV. PROT. 4 CIRC.
VALV. PROT. 4 CIRC.
4 WAYS VALVE KNORR TYPE

IVECO: CURSOR, EUROCARGO, EUROTECH, EUROTRAKKER, NOVO STRALIS, ONIBUS CC118E20 GNC, STRALIS, TECTOR | VOLVO: B10B, B10M, B12M, B7F, B7R, B9R, FH12, FH16, FM10, FM12, FM7, NH12

KNORR: I83156

NTI: 006204 | KNORR: I83156 | NTI: 004116, 004218, 006126, 006408

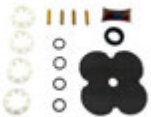

REP. VALV. PROT. =KNORR=
KIT REPARACION VALVULA
4 CIRCUITS VALVE REPAIR KIT KNORR



VALV. PROT. 4 CIRC. TP. KNORR 4 ROSCA M
16/1 M22
VALVULA PROTEC. CIRCUITO 4 VIAS
4 CIRCUITS VALVE

MERCEDES: 1514, 1518, 1520, 1714, 1718, 1718K, 1720, 1721, 1721S, 1930, 2314, 2323, 2629, L1513, L1514, L1516, L1519, L1520, L1620, L1621, L2013, L2014, L2213, L2214, L2215, L2216, L2217, L2218, L2219, L2220, L2225, L2314, L2318, L2325, L2414, L2425, L911, L912, LA1418, LA2219, LA2425, LAK1418, LB2214, LB2217, LB2218, LB2219, LB2318, LB2325, LB2425, LK1214, LK1418, LK1513, LK1514, LK1516, LK1519, LK1520, LK1620, LK1621, LK2213, LK2214, LK2216, LK2217, LK2218, LK2219, LK2325, LK2418, LK2425, LK2635, LP2318, LS1114, LS1513, LS1516, LS1519, LS1520, LS1524, LS1525, LS1621, LS1630, LS1924, LS1924 A, LS1929, LS1932, LS1933, LS1934, LS2635, LS2636, O370 R, O370 RS, O370 RSD, O371 R, O371 RS, O371 RSD, O371 RSL, O371 SRE, O371 U, O371 UP, O400 R, O400 RS, O400 RSD, O400 RSL, O400 SER, O400 UP, O400 UPA, OF1113, OF1114, OF1313, OF1315, OF1316, OF1317, OF1318, OF1618, OH1313, OH1314, OH1315, OH1316, OH1317, OH1318, OH1418, OH1419, OH1420, OH1421 L, OH1514, OH1517, OH1518, OH1520, OH1621, OH1621 L, OH1625 L, OH1628, OH1635 L, OH1636 L | SCANIA: F113, K113, R113, R143, T113 | VOLVO: B10M, B58E, N10, N12, NL10, NL12 | VW: 11.130, 11.160, 12.140, 13.130, 14.140, 22.140, 22.160, 6.90, 7.100S, 7.110, 7.110S, 7.110S CURVAO, 7.90, 7.90S, 7.90S CURVAO

KNORR: I138250

NTI: 009713 | KNORR: I138250 | NTI: 023017, 023018, 023019



REP. VALV. PROT. =KNORR=
KIT REP. VALVULA 4 CIRC. KNORR S.4
REPAIR KIT 4 CIRCUITS VALVE S.4 KNORR



VALV. PROT. 4 CIRC. TP. KNORR 4 ROSCA M
16/1 M22
VALVULA PROTEC. CIRCUITO 4 VIAS
4 CIRCUITS VALVE

MERCEDES: 1214, 1514, 1518, 1520, 1714, 1718, 1718K, 1720, 1721, 1721S, 1930, 2314, 2323, 2629, L1513, L1514, L1516, L1519, L1520, L1620, L1621, L2013, L2014, L2213, L2214, L2215, L2216, L2217, L2218, L2219, L2220, L2225, L2314, L2318, L2325, L2414, L2425, L911, L912, LA1418, LA2219, LA2425, LAK1418, LB2214, LB2217, LB2218, LB2219, LB2318, LB2325, LB2425, LK1214, LK1418, LK1513, LK1514, LK1516, LK1519, LK1520, LK1620, LK1621, LK2213, LK2214, LK2216, LK2217, LK2218, LK2219, LK2325, LK2418, LK2425, LK2635, LP2318, LS1114, LS1513, LS1516, LS1519, LS1520, LS1524, LS1525, LS1621, LS1630, LS1924, LS1924 A, LS1929, LS1932, LS1933, LS1934, LS2635, LS2636, O370 R, O370 RS, O370 RSD, O371 R, O371 RS, O371 RSD, O371 RSL, O371 SRE, O371 U, O371 UP, O400 R, O400 RS, O400 RSD, O400 RSL, O400 SER, O400 UP, O400 UPA, OF1113, OF1114, OF1313, OF1315, OF1316, OF1317, OF1318, OF1618, OH1313, OH1314, OH1315, OH1316, OH1317, OH1318, OH1418, OH1419, OH1420, OH1421 L, OH1514, OH1517, OH1518, OH1520, OH1621, OH1621 L, OH1625 L, OH1628, OH1635 L, OH1636 L | SCANIA: F113, K113, R113, R143, T113 | VOLVO: B10M, B10R, B12R, B58E, FH12, FM12, N10, N12, NH12, NL10, NL12 | VW: 11.130, 11.160, 12.140, 13.130, 13.150, 13.170, 13.170E, 13.180, 13.180E, 13.180E CONSTELLATION, 13.190, 14.140, 15.170, 15.170E, 15.180, 15.180E, 15.180E CONSTELLATION, 15.180EOD, 15.190, 15.190E, 15.190EOD, 17.180 CUMMINS EURO 3, 17.180 MWM EURO 3, 17.210, 17.210E OD, 17.220, 17.220 CUMMINS EURO 3, 17.220 MWM EURO 3, 17.240OT, 17.250E, 17.250E CONSTELLATION, 17.300, 17.310, 17.320E CONSTELLATION, 22.140, 22.160, 23.210, 23.220, 23.250E, 23.310, 24.220, 24.220 CUMMINS EURO 3, 24.220 MWM EURO 3, 24.250, 24.250E, 24.250ECONSTELLATION, 24.320ECONSTELLATION, 26.220, 26.260, 26.260 CONSTELLATION, 26.300, 26.310, 31.260, 31.260 CONSTELLATION, 31.310, 31.320E CONSTELLATION, 31.370E CONSTELLATION, 5.140 MWM DELIVERY, 5.140EOD, 6.90, 7.100, 7.100S, 7.110, 7.110S, 7.110S CURVAO, 7.120, 7.90, 7.90S, 7.90S CURVAO, 8.120, 8.120OD, 8.150, 8.150 EOD, 8.150 MWM DELIVERY, 8.150 OD, 8.150E, 8.150E PLUS, 9.150E, 9.150E CUMMINS DELIVERY, 9.150EOD, 9.150OD

KNORR: II311630062

NTI: 007083 | KNORR: II311630061, II311630062 | NTI: 022651



REP. VALV. PROT. APU
JUEGO REPARACION VALVULA
4 CIRCUITS VALVE REPAIR KIT APU KNORR



VALV. PROT. 4 CIRC. TP. AE4505
VALVULA 4 CIRCUITOS
4 CIRCUITS VALVE AE4505

MERCEDES: 1214, 1214K, 1218, 1414, 1414K, 1418, 1418K, L1218, L1414, L1418, L1418 E, L1614, L1618, L1620, L2638, LK1214, LK1414, LK1618, LK2638, LS1625, LS1632, LS1633, LS1935, LS1938, LS1941, LS2638, OF1417 E, OF1620, OF1620 PLUS, OF1721, OF1721 M, OF1722

KNORR: K018252

NTI: 010594 | KNORR: K018252 | NTI: 022917



REP. VALV. PROT. APU (GLOBAL)
KIT REP. VALV. APU =AXOR=
REPAIR KIT 4 CIRCUITS VALVE APU GLOBAL



VALV. PROT. 4 CIRC. (GLOBAL)
VALVULA PROTECTORA 4 CIRCUITOS
PROTECTION VALVE 4 CIRCUITS (GLOBAL)

MERCEDES: ATEGO1315, ATEGO1418, ATEGO1518, ATEGO1718, ATEGO1725, AXOR1933, AXOR2035, AXOR2035 S, AXOR2040, AXOR2040 S, AXOR2044, AXOR2425, AXOR2533, AXOR2540, AXOR2540 S, AXOR2544, AXOR2544 S, AXOR2640, AXOR2644, AXOR2825, AXOR3340, AXOR3340 S, AXOR3344, AXOR4140, AXOR4144, O500 M, O500 R, O500 RDS, O500 RS, O500 RSD, O500 U, OF1319, OF1418, OF1519, OF1722, OH1518

KNORR: K018252 P

NTI: 013944 | KNORR: K018252 P | NTI: 023000



REP. VALV. PROT. APU (GLOBAL) PARCIAL
KIT REP. VALV. APU =AXOR=
REPAIR KIT 4 CIRCUITS VALVE APU GLOBAL
PARTIAL



VALV. PROT. 4 CIRC. (GLOBAL)
VALVULA PROTECTORA 4 CIRCUITOS
PROTECTION VALVE 4 CIRCUITS (GLOBAL)

MERCEDES: ATEGO1315, ATEGO1418, ATEGO1518, ATEGO1718, ATEGO1725, AXOR1933, AXOR2035, AXOR2035 S, AXOR2040, AXOR2040 S, AXOR2044, AXOR2425, AXOR2533, AXOR2540, AXOR2540 S, AXOR2544, AXOR2544 S, AXOR2640, AXOR2644, AXOR2825, AXOR3340, AXOR3340 S, AXOR3344, AXOR4140, AXOR4144, O500 M, O500 R, O500 RDS, O500 RS, O500 RSD, O500 U, OF1319, OF1418, OF1519, OF1722, OH1518

KNORR: II360080061

NTI: 011132 | KNORR: II360080061



REP. VALV. PROT. APU =O-500= =KNORR=
JG. REP. VALVULA6 VIAS APU =O-500=
4 CIRCUITS VALVE REPAIR KIT APU O 500
KNORR



VALV. PROT. 4 CIRC. TP. AE4505
VALVULA 4 CIRCUITOS
4 CIRCUITS VALVE AE4505

MERCEDES: 1214, 1214K, 1218, 1414, 1414K, 1418, 1418K, L1218, L1414, L1418, L1418 E, L1614, L1618, L1620, L2638, LK1214, LK1414, LK1618, LK2638, LS1625, LS1632, LS1633, LS1935, LS1938, LS1941, LS2638, O500, O500 M, O500 R, O500 RS, O500 RSD, O500 U, OF1417 E, OF1620, OF1620 PLUS, OF1721, OF1721 M, OF1722, OH1725 L

KNORR: K011932

NTI: 013945 | KNORR: K011932, K0119320061 | NTI: 023444



REP. VALV. PROT. APU =IVECO=
REP. VALV. 4 CIRCUITOS APU =IVECO=
4 CIRCUITS VALVE REPAIR KIT APU IVECO



VALV. PROT. 4 CIRC. TP. AE4505
VALVULA 4 CIRCUITOS
4 CIRCUITS VALVE AE4505

IVECO: EUROARGO, NOVO STRALIS, NOVO TRAKKER, TECTOR | MERCEDES: 1214, 1214K, 1218, 1414, 1414K, 1418, 1418K, L1218, L1414, L1418, L1418 E, L1614, L1618, L1620, L2638, LK1214, LK1414, LK1618, LK2638, LS1625, LS1632, LS1633, LS1935, LS1938, LS1941, LS2638, OF1417 E, OF1620, OF1620 PLUS, OF1721, OF1721 M, OF1722



KNORR: K004725

NTI: 018636 | KNORR: K004725



REP. VALV. PROT. APU =KNORR=
REP. VALV. PROT. APU =KNORR=
4 CIRCUITS VALVE REPAIR KIT APU KNORR



VALV. PROT. 4 CIRC. TP. AE4505
VALVULA 4 CIRCUITOS
4 CIRCUITS VALVE AE4505

MERCEDES: 1214, 1214K, 1218, 1414, 1414K, 1418, 1418K, 1938S, 1944S, L1218, L1414, L1418, L1418 E, L1614, L1618, L1620, L2638, LK1214, LK1414, LK1618, LK2638, LS1625, LS1632, LS1633, LS1935, LS1938, LS1941, LS2638, OF1417 E, OF1620, OF1620 PLUS, OF1721, OF1721 M, OF1722

KNORR: II311630062 P

NTI: 012024 | KNORR: II311630062 P, II311630062 P | NTI: 023128

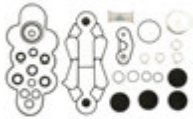

REP. VALV. PROT. APU =PARCIAL=
JUEGO REPARACION VALVULA
4 CIRCUITS VALVE REPAIR KIT APU
(PARTIAL)



VALV. PROT. 4 CIRC. TP. AE4505
VALVULA 4 CIRCUITOS
4 CIRCUITS VALVE AE4505

MERCEDES: 1214, 1214K, 1218, 1414, 1414K, 1418, 1418K, L1218, L1414, L1418, L1418 E, L1614, L1618, L1620, L2638, LK1214, LK1414, LK1618, LK2638, LS1625, LS1632, LS1633, LS1935, LS1938, LS1941, LS2638, OF1417 E, OF1620, OF1620 PLUS, OF1721, OF1721 M, OF1722

KNORR: I90210 A

NTI: 007177 | KNORR: I90210 A | NTI: 022658, 022659

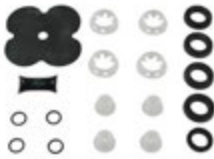

REP. VALV. PROT. C/ RET. INSERTO
KIT REPARACION VALVULA FRENO
4 CIRCUITS VALVE REPAIR KIT



VALV. PROT. 4 CIRC. TP. KNORR 4 ROSCA M
16/1 M22
VALVULA PROTEC. CIRCUITO 4 VIAS
4 CIRCUITS VALVE

IVECO: CC118 E20 ONIBUS, CC118 E22 ONIBUS, CC170 E22 ONIBUS, CURSOR, EURO CARGO, EUROTECH, EUROTRAKKER, NOVO STRALIS, NOVO TRAKKER, POWERSTAR, STRALIS, TECTOR, TRAKKER | MERCEDES: 1214, 1514, 1518, 1520, 1714, 1718, 1718K, 1720, 1721, 1721S, 1930, 2314, 2323, 2629, L1513, L1514, L1516, L1519, L1520, L1620, L1621, L2013, L2014, L2213, L2214, L2215, L2216, L2217, L2218, L2219, L2220, L2225, L2314, L2318, L2325, L2414, L2425, L911, L912, LA1418, LA2219, LA2425, LAK1418, LB2214, LB2217, LB2218, LB2219, LB2318, LB2325, LB2425, LK1214, LK1418, LK1513, LK1514, LK1516, LK1519, LK1520, LK1620, LK1621, LK2213, LK2214, LK2216, LK2217, LK2218, LK2219, LK2325, LK2418, LK2425, LK2635, LP2318, LS1114, LS1513, LS1516, LS1519, LS1520, LS1524, LS1525, LS1621, LS1630, LS1924, LS1924 A, LS1929, LS1932, LS1933, LS1934, LS2635, LS2636, O370 R, O370 RS, O370 RSD, O371 R, O371 RS, O371 RSD, O371 RSL, O371 SRE, O371 U, O371 UP, O400 R, O400 RS, O400 RSD, O400 RSL, O400 SER, O400 UP, O400 UPA, OF1113, OF1114, OF1313, OF1315, OF1316, OF1317, OF1318, OF1618, OH1313, OH1314, OH1315, OH1316, OH1317, OH1318, OH1418, OH1419, OH1420, OH1421 L, OH1514, OH1517, OH1518, OH1520, OH1621, OH1621 L, OH1625 L, OH1628, OH1635 L, OH1636 L | SCANIA: F113, K113, R113, R143, T113 | VOLVO: B10B, B10L, B10M, B10R, B12, B7L | VW: 11.130, 11.160, 12.140, 13.130, 14.140, 16.220, 16.300, 22.140, 22.160, 24.220, 24.250, 35.300, 6.90, 7.100S, 7.110, 7.110S, 7.110S CURVAO, 7.90, 7.90S, 7.90S CURVAO

KNORR: I90210

NTI: 006406 | KNORR: I90210 | NTI: 006407, 022655

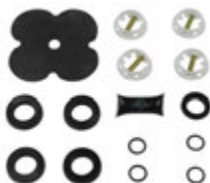

REP. VALV. PROT. C/ RETENCAO
KIT REPARACION VALVULA FRENO
4 CIRCUITS VALVE REPAIR KIT W/ RETAINING



VALV. PROT. 4 CIRC. TP. KNORR 4 ROSCA M
16/1 M22
VALVULA PROTEC. CIRCUITO 4 VIAS
4 CIRCUITS VALVE

IVECO: CC118 E20 ONIBUS, CC118 E22 ONIBUS, CC170 E22 ONIBUS, CURSOR, EURO CARGO, EUROTECH, EUROTRAKKER, NOVO STRALIS, NOVO TRAKKER, POWERSTAR, STRALIS, TECTOR, TRAKKER | MERCEDES: 1214, 1514, 1518, 1520, 1714, 1718, 1718K, 1720, 1721, 1721S, 1930, 2314, 2323, 2629, L1513, L1514, L1516, L1519, L1520, L1620, L1621, L2013, L2014, L2213, L2214, L2215, L2216, L2217, L2218, L2219, L2220, L2225, L2314, L2318, L2325, L2414, L2425, L911, L912, LA1418, LA2219, LA2425, LAK1418, LB2214, LB2217, LB2218, LB2219, LB2318, LB2325, LB2425, LK1214, LK1418, LK1513, LK1514, LK1516, LK1519, LK1520, LK1620, LK1621, LK2213, LK2214, LK2216, LK2217, LK2218, LK2219, LK2325, LK2418, LK2425, LK2635, LP2318, LS1114, LS1513, LS1516, LS1519, LS1520, LS1524, LS1525, LS1621, LS1630, LS1924, LS1924 A, LS1929, LS1932, LS1933, LS1934, LS2635, LS2636, O370 R, O370 RS, O370 RSD, O371 R, O371 RS, O371 RSD, O371 RSL, O371 SRE, O371 U, O371 UP, O400 R, O400 RS, O400 RSD, O400 RSL, O400 SER, O400 UP, O400 UPA, OF1113, OF1114, OF1313, OF1315, OF1316, OF1317, OF1318, OF1618, OH1313, OH1314, OH1315, OH1316, OH1317, OH1318, OH1418, OH1419, OH1420, OH1421 L, OH1514, OH1517, OH1518, OH1520, OH1621, OH1621 L, OH1625 L, OH1628, OH1635 L, OH1636 L | SCANIA: F113, K113, R113, R143, T113 | VOLVO: B10B, B10L, B10M, B10R, B12, B7L | VW: 11.130, 11.160, 12.140, 13.130, 14.140, 16.220, 16.300, 22.140, 22.160, 24.220, 24.250, 35.300, 6.90, 7.100S, 7.110, 7.110S, 7.110S CURVAO, 7.90, 7.90S, 7.90S CURVAO



KNORR: I135256

NTI: 009662 | KNORR: I135256 | NTI: 023020

 REP. VALV. PROT. KNORR
 JGO. REPARACION VALVULA
 4 CIRCUITS VALVE REPAIR KIT KNORR

 VALV. PROT. 4 CIRC. TP. KNORR (5ROSCA M. 22)
 VALV. PROT. 4 CIRC. TP. KNORR (5ROSCA M. 22)
 4 CIRCUITS VALVE

VOLVO: B10, B10B, B10L, B10M, B10R, B12, B7L | VW: 13.150, 13.170, 13.170E, 13.180, 13.180E, 13.180E CONSTELLATION, 13.190, 15.170, 15.170E, 15.180, 15.180E, 15.180E CONSTELLATION, 15.180EOD, 15.190, 15.190E, 15.190EOD, 17.180 CUMMINS EURO 3, 17.180 MWM EURO 3, 17.210, 17.210E OD, 17.220, 17.220 CUMMINS EURO 3, 17.220 MWM EURO 3, 17.2400T, 17.250E, 17.250E CONSTELLATION, 17.300, 17.310, 17.320E CONSTELLATION, 23.210, 23.220, 23.250E, 23.310, 24.220, 24.220 CUMMINS EURO 3, 24.220 MWM EURO 3, 24.250, 24.250E, 24.250E CONSTELLATION, 24.320E CONSTELLATION, 26.220, 26.260, 26.260 CONSTELLATION, 26.300, 26.310, 31.260, 31.260 CONSTELLATION, 31.310, 31.320E CONSTELLATION, 31.370E CONSTELLATION, 5.140 MWM DELIVERY, 5.140EOD, 7.100, 7.110, 7.120, 8.120, 8.1200D, 8.150, 8.150 EOD, 8.150 MWM DELIVERY, 8.150 OD, 8.150E, 8.150E PLUS, 9.150E, 9.150E CUMMINS DELIVERY, 9.150EOD, 9.1500D

KNORR: I83156 P

NTI: 009456 | KNORR: I83156 P | NTI: 023021, 023022, 023023, 023024

 REP. VALV. PROT. KNORR (PARCIAL)
 KIT REP. VALVULA 4 CIRC. KNORR (PARCIAL)
 REPAIR KIT 4 CIRCUITS VALVE KNORR (PARTIAL)

 VALV. PROT. 4 CIRC. TP. KNORR 4 ROSCA M 16/1 M22
 VALVULA PROTEC. CIRCUITO 4 VIAS
 4 CIRCUITS VALVE

MERCEDES: 1514, 1518, 1520, 1714, 1718, 1718K, 1720, 1721, 1721S, 1930, 2314, 2323, 2629, L1513, L1514, L1516, L1519, L1520, L1620, L1621, L2013, L2014, L2213, L2214, L2215, L2216, L2217, L2218, L2219, L2220, L2225, L2314, L2318, L2325, L2414, L2425, L911, L912, LA1418, LA2219, LA2425, LAK1418, LB2214, LB2217, LB2218, LB2219, LB2318, LB2325, LB2425, LK1214, LK1418, LK1513, LK1514, LK1516, LK1519, LK1520, LK1620, LK1621, LK2213, LK2214, LK2216, LK2217, LK2218, LK2219, LK2325, LK2418, LK2425, LK2635, LP2318, LS1114, LS1513, LS1516, LS1519, LS1520, LS1524, LS1525, LS1621, LS1630, LS1924, LS1924 A, LS1929, LS1932, LS1933, LS1934, LS2635, LS2636, O370 R, O370 RS, O370 RSD, O371 R, O371 RS, O371 RSD, O371 RSL, O371 SRE, O371 U, O371 UP, O400 R, O400 RS, O400 RSD, O400 RSL, O400 SER, O400 UP, O400 UPA, OF1113, OF1114, OF1313, OF1315, OF1316, OF1317, OF1318, OF1618, OH1313, OH1314, OH1315, OH1316, OH1317, OH1318, OH1418, OH1419, OH1420, OH1421 L, OH1514, OH1517, OH1518, OH1520, OH1621, OH1621 L, OH1625 L, OH1628, OH1635 L, OH1636 L | SCANIA: F113, K113, R113, R143, T113 | VOLVO: B10M, B58E, N10, N12, NL10, NL12 | VW: 11.130, 11.160, 12.140, 13.130, 14.140, 22.140, 22.160, 6.90, 7.100S, 7.110, 7.110S, 7.110S CURVAO, 7.90, 7.90S, 7.90S CURVAO

KNORR: I83156 A

NTI: 006697 | KNORR: I83156 A | NTI: 023026, 023027, 023028, 023029

 REP. VALV. PROT. TP. KNORR
 KIT REP. VALVULA 4 CIRC. KNORR
 REPAIR KIT 4 CIRCUITS VALVE KNORR

 VALV. PROT. 4 CIRC. TP. KNORR 4 ROSCA M 16/1 M22
 VALVULA PROTEC. CIRCUITO 4 VIAS
 4 CIRCUITS VALVE

MERCEDES: 1514, 1518, 1520, 1714, 1718, 1718K, 1720, 1721, 1721S, 1930, 2314, 2323, 2629, L1513, L1514, L1516, L1519, L1520, L1620, L1621, L2013, L2014, L2213, L2214, L2215, L2216, L2217, L2218, L2219, L2220, L2225, L2314, L2318, L2325, L2414, L2425, L911, L912, LA1418, LA2219, LA2425, LAK1418, LB2214, LB2217, LB2218, LB2219, LB2318, LB2325, LB2425, LK1214, LK1418, LK1513, LK1514, LK1516, LK1519, LK1520, LK1620, LK1621, LK2213, LK2214, LK2216, LK2217, LK2218, LK2219, LK2325, LK2418, LK2425, LK2635, LP2318, LS1114, LS1513, LS1516, LS1519, LS1520, LS1524, LS1525, LS1621, LS1630, LS1924, LS1924 A, LS1929, LS1932, LS1933, LS1934, LS2635, LS2636, O370 R, O370 RS, O370 RSD, O371 R, O371 RS, O371 RSD, O371 RSL, O371 SRE, O371 U, O371 UP, O400 R, O400 RS, O400 RSD, O400 RSL, O400 SER, O400 UP, O400 UPA, OF1113, OF1114, OF1313, OF1315, OF1316, OF1317, OF1318, OF1618, OH1313, OH1314, OH1315, OH1316, OH1317, OH1318, OH1418, OH1419, OH1420, OH1421 L, OH1514, OH1517, OH1518, OH1520, OH1621, OH1621 L, OH1625 L, OH1628, OH1635 L, OH1636 L | SCANIA: F113, K113, R113, R143, T113 | VOLVO: B10M, B58E, N10, N12, NL10, NL12 | VW: 11.130, 11.160, 12.140, 13.130, 14.140, 22.140, 22.160, 6.90, 7.100S, 7.110, 7.110S, 7.110S CURVAO, 7.90, 7.90S, 7.90S CURVAO

KNORR: 463547K

NTI: 016351 | KNORR: 463547K

 REP. VALV. REGUL. 6 VIAS
 REP. VALV. REGUL. 6 VIAS
 REGULATOR REPAIR KIT 6 WAYS

 VALV. PROT. 4 CIRC. TP. AE4510 (S/ SENSOR)
 VALVULA PROTECCION 4 CIRCUITOS
 4 CIRCUITS VALVE AE4510 W/O SENSOR

MERCEDES: 1214, 1214K, 1218, 1414, 1414K, 1418, 1418K, 1938S, 1944S, L1218, L1414, L1418, L1418 E, L1614, L1618, L1620, L2638, LK1214, LK1414, LK1618, LK2638, LS1625, LS1632, LS1633, LS1935, LS1938, LS1941, LS2638, O500, O500 M, O500 R, O500 RS, O500 RSD, O500 U, OF1417 E, OF1620, OF1620 PLUS, OF1721, OF1721 M, OF1722, OH1725 L



KNORR: II325810061

NTI: 013306 | KNORR: II325810061 | NTI: 022800



REP. VALV. REGUL. PRESSAO (KIT. METALICO)
KIT REPARACION METALICO SECADOR DE AIRE
PRESSURE REG. METAL AIR DRYER REPAIR KIT



SECADOR AR TIPO KNORR
SECADOR AR TIPO KNORR
DRYWER FILTER SET KNORR TYPW

MERCEDES: 1938S, 1944S, L2638, LK2638, LS1632, LS1633, LS1938, LS2638, O500 M, O500 U, OF1417 E, OF1722, OHL1628, OHL1636

KNORR: K004450

NTI: 017270 | KNORR: K004450



REP. VALV. REGUL. PRESSAO (KIT. PLASTICO)
REP. VALV. REGUL. PRESSAO (KIT. PLASTICO)
PRESSURE REGULATOR REPAIR KIT PLASTIC KNORR



SECADOR AR TIPO KNORR
SECADOR AR TIPO KNORR
DRYWER FILTER SET KNORR TYPW

MERCEDES: 1016 NEW ACCELO, 1938S, 1944S, 914C, ACCELO915C, ATEGO1315, ATEGO1418, ATEGO1518, ATEGO1718, ATEGO1725, AXOR1933, AXOR2035, AXOR2040, AXOR2044, AXOR2425, AXOR2533, AXOR2540, AXOR2544, AXOR2640, AXOR2644, AXOR2825, AXOR2828, AXOR3340, AXOR3344, AXOR4140, L2638, LK2638, LS1632, LS1633, LS1938, LS2638, O400, O500, O500 M, O500 R, O500 RS, O500 RSD, O500 U, OF1319, OF1417 E, OF1418, OF1519, OF1722, OH1518, OH1725 L, OHL1628, OHL1636

KNORR: 23075

NTI: 021522 | KNORR: 23075



REP. VALV. REGUL. PRESSAO =KIT PLASTICO= PARCIAL
REP. VALV. REGUL. PRESSAO =KIT PLASTICO= PARCIAL
PRESSURE REGULATOR REP KIT PLASTIC FOR APU KNOR



SECADOR AR TIPO KNORR
SECADOR AR TIPO KNORR
DRYWER FILTER SET KNORR TYPW

MERCEDES: TODOS VEIC. C/ APU

KNORR: II325810051

NTI: 007175 | KNORR: II325810051 | NTI: 022657



REP. VALV. REGUL. PRESSAO APU = MODERNO=
JG. REP. REGULADOR DE PRESION MODERNO APU
REGULATOR REPAIR KIT APU NEW MODEL



SECADOR AR TIPO KNORR
SECADOR AR TIPO KNORR
DRYWER FILTER SET KNORR TYPW

MERCEDES: 1016 NEW ACCELO, 1938S, 1944S, 914C, ACCELO915C, ATEGO1315, ATEGO1418, ATEGO1518, ATEGO1718, AXOR2035, AXOR2040, AXOR2044, AXOR2425, AXOR2533, AXOR2540, AXOR2544, AXOR2640, AXOR2644, AXOR2825, AXOR2828, AXOR3340, AXOR3344, AXOR4140, L2638, LK2638, LS1632, LS1633, LS1938, LS2638, O400, O500 M, O500 R, O500 RS, O500 RSD, O500 U, OF1319, OF1417 E, OF1418, OF1519, OF1722, OH1518, OH1725 L, OHL1628, OHL1636

KNORR: II36248008

NTI: 009720 | KNORR: II36248008 | NTI: 023032



REP. VALV. REGUL. PRESSAO APU = MODERNO=
KIT REP. REG. PRESION DE AIRE APU
REPAIR KIT AIR PRESURE REGULATOR APU



SECADOR AR C/ AQUEC. KNORR
SECADOR DE AIRE C/AQUEC. KNORR
AIR DRYER W/ HEATING =KNORR=

VOLVO: B10M, B58E, B7F, FH12, FH16, FM10, FM12, FM7, FM9, NH12, NL10, NL12

KNORR: II362480051

NTI: 013656 | KNORR: II362480051, K007463 | NTI: 023102, 023103



REP. VALV. REGUL. PRESSAO APU IVECO
KIT REP. SECADOR DE AIRE IVECO
REPAIR KIT REGULATOR IVECO



SECADOR AR C/ AQUEC. KNORR
SECADOR DE AIRE C/AQUEC. KNORR
AIR DRYER W/ HEATING =KNORR=

IVECO: CC118 E20 ONIBUS, CC118 E22 ONIBUS, CC170 E22 ONIBUS, CURSOR, EUROCARGO, EUROTECH, EUROTRAKKER, NOVO TRAKKER, POWERSTAR, STRALIS, TECTOR, TRAKKER | VOLVO: B7, FH12, FH16, FM10, FM12, FM7, FM9, NH12, NL10, NL12

KNORR: II40554F

NTI: 014111 | KNORR: II40554F, K004858008 | NTI: 020395



REP. VALV. REGUL. PRESSAO APU IVECO
STRALIS
REP. VALV. APU IVECO
REGULATOR REPAIR KIT APU STRALIS



SECADOR AR IVECO
SECADOR AR IVECO
AIR DRYWER FILTER IVECO

IVECO: EUROCARGO, NOVO STRALIS, NOVO TRAKKER, TECTOR

KNORR: I90121

NTI: 009714 | KNORR: I90121 | NTI: 023033

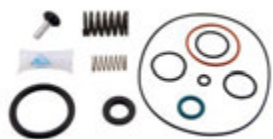

REP. VALV. REGUL. PRESSAO APU KNORR
KIT REP. SECADOR DE AIRE APU =KNORR=
REPAIR KIT REGULATOR APU KNORR



SECADOR AR C/ AQUEC. KNORR
SECADOR DE AIRE C/AQUEC. KNORR
AIR DRYER W/ HEATING =KNORR=

VOLVO: B10M, B58E, B7F, FH12, FH16, FM10, FM12, FM7, FM9, NH12, NL10, NL12

KNORR: II325810051 P

NTI: 010787 | KNORR: II325810051 P | NTI: 023086



REP. VALV. REGUL. PRESSAO APU
MODERNA =PARCIAL=
KIT REP. REGULADOR DE PRESION
REPAIR KIT PRESSURE REGULATOR NEW
MODEL (PARTIAL)



SECADOR AR TIPO KNORR
SECADOR AR TIPO KNORR
DRYWER FILTER SET KNORR TYPW

MERCEDES: 1016 NEW ACCELO, 1938S, 1944S, 914C, ACCELO915C, ATEGO1315, ATEGO1418, ATEGO1518, ATEGO1718, AXOR2035, AXOR2040, AXOR2044, AXOR2425, AXOR2533, AXOR2540, AXOR2544, AXOR2640, AXOR2644, AXOR2825, AXOR2828, AXOR3340, AXOR3344, AXOR4140, L2638, LK2638, LS1632, LS1633, LS1938, LS2638, O400, O500 M, O500 R, O500 RS, O500 RSD, O500 U, OF1319, OF1417 E, OF1418, OF1519, OF1722, OH1518, OH1725 L, OHL1628, OHL1636

KNORR: II325810051 A

NTI: 017563 | KNORR: II325810051 A | NTI: 023085



REP. VALV. REGUL. PRESSAO APU
MODERNO C/PISTAO
KIT REP. REGULADOR DE PRESION
MODERNO APU
REPAIR KIT REGULATOR APU (W/ PISTON)
NEW TYPE



SECADOR AR TIPO KNORR
SECADOR AR TIPO KNORR
DRYWER FILTER SET KNORR TYPW

MERCEDES: 1016 NEW ACCELO, 1938S, 1944S, 914C, ACCELO915C, ATEGO1315, ATEGO1418, ATEGO1518, ATEGO1718, AXOR2035, AXOR2040, AXOR2044, AXOR2425, AXOR2533, AXOR2540, AXOR2544, AXOR2640, AXOR2644, AXOR2825, AXOR2828, AXOR3340, AXOR3344, AXOR4140, L2638, LK2638, LS1632, LS1633, LS1938, LS2638, O400, O500 M, O500 R, O500 RS, O500 RSD, O500 U, OF1319, OF1417 E, OF1418, OF1519, OF1722, OH1518, OH1725 L, OHL1628, OHL1636



KNORR: I90286 P

NTI: 009421 | KNORR: I90286 P | NTI: 022845, 022895, 022896



REP. VALV. REGUL. PRESSAO MODERNO = PARCIAL=
KIT REP. REGULADOR PRESION
REPAIR KIT REGULATOR REPAIR KIT (PARTIAL)



VALV. REGUL. PRESSAO SINAL DRENO = KNORR MODERN
VALVULA REGULADORA PRESION =KNORR=
REGULATOR DRAIN SIGNAL KNORR

MERCEDES: 1214, 1214K, 1218, 1318, 1414, 1414K, 1418, 1418K, 1718, 1718K, 1720, 1721, 1721S, 2314, 2323, 712E, L1218, L1316, L1317, L1318, L1414, L1418, L1418 E, L1614, L1618, L1620, L1621, L2013, L2014, L2213, L2214, L2215, L2216, L2217, L2218, L2219, L2220, L2225, L2314, L2318, L2325, L2414, L2638, LA1418, LA2219, LAK1418, LB2214, LB2217, LB2218, LB2219, LB2318, LB2325, LK1214, LK1316, LK1317, LK1318, LK1414, LK1418, LK1618, LK1620, LK1621, LK2213, LK2214, LK2216, LK2217, LK2218, LK2219, LK2325, LK2418, LK2638, LP2318, LS1314, LS1317, LS1318, LS1621, LS1625, LS1630, LS1632, LS1633, LS1924, LS1924 A, LS1929, LS1932, LS1933, LS1934, LS1935, LS1938, LS1941, LS2635, LS2636, LS2638, O364, O370 R, O370 RS, O370 RSD, O371 R, O371 RS, O371 RSD, O371 RSL, O371 SRE, O371 U, O371 UL, O371 UP, O400 R, O400 RS, O400 RSD, O400 RSL, O400 SER, O400 UP, O400 UP A, OF1316, OF1317, OF1318, OF1417 E, OF1618, OF1620, OF1620 PLUS, OF1721, OF1721 M, OH1318, OH1418, OH1419, OH1420, OH1421 L, OH1514, OH1517, OH1518, OH1518, OH1520, OH1621, OH1628, OH1635 L, OH1636 L | VOLVO: B10M, B12M, N10, N12, NL10, NL12 | VW: 13.150, 13.170, 13.170E, 13.180, 13.180E, 13.190, 15.170, 15.170E, 15.180, 15.180E, 15.190, 15.190E, 16.210CO, 17.180 CUMMINS EURO 3, 17.180 MWM EURO 3, 17.210, 17.220, 17.220 CUMMINS EURO 3, 17.220 MWM EURO 3, 17.250E, 17.300, 17.310, 18.310, 23.210, 23.220, 23.250E, 23.310, 24.220, 24.220 CUMMINS EURO 3, 24.220 MWM EURO 3, 24.250, 24.250E, 26.220, 26.260, 26.310, 31.260, 31.310, 40.300, 5.140 EOD, 5.140 MWM DELIVERY, 7.100, 7.110, 7.120, 8.120, 8.120OD, 8.140CE, 8.140CO, 8.150, 8.150 EOD, 8.150 MWM DELIVERY, 8.150 OD, 8.150E, 8.150EOD, 9.150E, 9.150EOD, 9.150OD

KNORR: I83570

NTI: 004140 | KNORR: I83570 | NTI: 006398



REP. VALV. REGUL. PRESSAO MODERNO KNORR
REPARO REGULADOR DE PRESION MODERNO - KNORR
REGULATOR REPAIR KIT MODERN KNORR



REGULADOR DE PRESSAO
REGULADOR DE PRESSAO
PRESSURE REGULATOR

MERCEDES: L608D, L608E, L708D, L708E, L709, LS1519, O355, O362, O364, OF1313, OH1313, OH1419, OH1517

KNORR: I83570 P

NTI: 009427 | KNORR: I83570 P | NTI: 022843



REP. VALV. REGUL. PRESSAO PARCIAL = KNORR=
REP. COMPL. REG. PRESION KNORR
REGULATOR REPAIR KIT (PARTIAL) MODERN KNORR



REGULADOR DE PRESSAO
REGULADOR DE PRESSAO
PRESSURE REGULATOR

MERCEDES: L608D, L608E, L708D, L708E, L709, LS1519, O355, O362, O364, OF1313, OH1313, OH1419, OH1517

KNORR: K125108 X

NTI: 025467 | KNORR: K115031 X, K125108 X



REP. VALV. REGUL. PRESSAO SECADOR
REP. VALV. REGUL. PRESSAO SECADOR
PRESSURE VALVE REGULATOR REP. KIT



SECADOR AR TIPO KNORR
SECADOR AR TIPO KNORR
DRYWER FILTER SET KNORR TYPW

MERCEDES: O500 EURO 5, O500 U, O500 UA, OH1519, OH1718

KNORR: I83277

NTI: 006418 | KNORR: I83277 | NTI: 001702, 004114, 005847, 006417



REP. VALV. RELE KNORR
REPARO VALV. RELAY (KNORR)
RELAY VALVE REPAIR KIT



VALV. RELE KNORR
VALV. RELE KNORR
RELAY VALVE

FORD: 1215CUM, 1217 CUMMINS, 1316 CHILE, 1317, 1415CUM, 1416 ARG, 1417, 1417 CUMMINS, 1421, 1422, 1516 CHILE, 1517, 1521, 1617, 1621 BR, 1622, 1630, 1716 ARG., 1717, 1721, 1721 BR, 1721 CHILE, 1722, 1730 ARG., 1731, 2322, 2422, 2425, 2622, 2626, 2630, 2631, 3222, 3224, 3530, 4030, 4031, 4331, B1618 ONIBUS, B1621 ONIBUS | MERCEDES: L1513, L1516, L1519, L1924, L2013, L2213, L2219, LS1513, LS1516, LS1519, LS1924 | SCANIA: F112, K112, R112, R142, T112, T142 | VOLVO: B10M, B12, B58, N10, N12, NL10, NL12 | VW: 14.150, 14.170, 14.170BT, 14.180, 14.200, 14.210, 14.220, 15.160, 15.170, 15.180, 16.170, 16.170BT, 16.180, 16.180CO, 16.200, 16.210, 16.210CO, 16.220, 16.300, 16.310, 17.160, 17.210, 17.210OD, 17.220, 17.240OT, 17.250E, 17.300, 17.310, 18.310, 22.220, 24.250, 26.260, 26.300, 26.310, 35.300, 35.300H, 40.300



KNORR: II31378

NTI: 007683 | KNORR: II31378 | NTI: 007972, 023213, 023442



REP. VALV. RELE MODERNA =KNORR=
KIT REP. VAL. RELE =KNORR=
REPAIR KIT RELAY VALVE NEW TYPE =
KNORR=TYPE



VALV. RELE TIPO KNORR
VALV. RELE TIPO KNORR
VALV. RELE TIPO KNORR

IVECO: CC118 E20 GNC ONIBUS, CC118 E22 ONIBUS, CURSOR, EUROCARGO, EUROTECH, EUROTRAKKER, N.DAILY SCUDATO, NOVA DAILY, NOVO STRALIS, NOVO TRAKKER, ONIBUS 170S28, POWERSTAR, STRALIS, TECTOR, TRAKKER, VERTIS | MERCEDES: 1214, 1214K, 1218, 1414, 1414K, 1418, 1418K, 1723, 1944S, 2423B, 2423K, 2428, 712, ATEGO1315, ATEGO1418, ATEGO1518, ATEGO1718, ATEGO1725, AXOR1933, AXOR2035, AXOR2040, AXOR2044, AXOR2425, AXOR2533, AXOR2540, AXOR2544, AXOR2640, AXOR2644, AXOR2825, AXOR2828, AXOR3340, AXOR4140, AXOR4144, L1218, L1414, L1418, L1418 E, L1420, L1614, L1618, L1620, L1622, L2638, LK1214, LK1414, LK1618, LK2638, LS1625, LS1632, LS1633, LS1634, LS1935, LS1938, LS1941, LS2638, OF1417 E, OF1620, OF1620 PLUS, OF1721, OF1721 M, OH1628, OH1635 L, OH1636 L | SCANIA: 114, 124, 164, 94, P.G.R.

KNORR: 538425

NTI: 001908 | NTI: 006128, 006404, 006405, 024288 | SCANIA: 538425



REP. VALV. RET. =KNORR= 303497
REPARO VALVULA RETENCION - TP. KNORR
303497 -
CHECK VALVE REPAIR KIT 303497



VALV. RETENCAO KNORR
VALVULA DE RETENCION
RETENTION VALVE

IVECO: CC118 E22 ONIBUS, CC170 E22 ONIBUS, EUROCARGO, N.DAILY, N.DAILY SCUDATO, TECTOR | MERCEDES: 1214, 1214K, 1218, 1318, 1414, 1414K, 1418, 1418K, 1520, 1714, 1718, 1718K, 2314, 2323, 2629, L1218, L1313, L1317, L1318, L1414, L1418, L1418 E, L1519, L1520, L2013, L2014, L2213, L2214, L2215, L2216, L2217, L2218, L2219, L2220, L2225, L2314, L2318, L2325, L2414, L2425, L2638, L911, L912, LA1313, LA1418, LA2219, LA2425, LAK1313, LAK1418, LB2214, LB2217, LB2218, LB2219, LB2318, LB2325, LB2425, LK1214, LK1313, LK1317, LK1318, LK1414, LK1418, LK1519, LK1520, LK1618, LK2213, LK2214, LK2216, LK2217, LK2218, LK2219, LK2325, LK2418, LK2425, LK2635, LK2638, LO809, LO811, LP2318, LS1313, LS1317, LS1318, LS1519, LS1520, LS1524, LS1525, LS1625, LS1924, LS1924 A, LS1929, LS1932, LS1933, LS1934, LS1935, LS1938, LS1941, LS2635, LS2636, LS2638, O370 R, O370 RS, O370 RSD, O371 R, O371 RS, O371 RSD, O371 RSL, O371 SRE, O371 U, O371 UP, O400 R, O400 RS, O400 RSD, O400 RSL, O400 SER, O400 UP, O400 UPA, OF1317, OF1318, OF1618, OF1620, OF1620 PLUS, OF1721, OF1721 M, OH1317, OH1318, OH1421 L, OH1517, OH1518, OH1520, OH1621, OH1628, OH1635 L, OH1636 L | SCANIA: F112, F113, K112, K113, P93, R112, R113, R142, R143, T112, T113, T142 | VW: 12.140H, 14.150, 14.200, 14.220, 16.170, 16.200, 16.220, 16.220 LEITO, 16.300, 24.220, 24.250, 35.300, 35.300 LEITO

KNORR: 1884298 R

NTI: 027270 | DAF: 1884298 R, 1973216 R



REP. VALV. SECADOR AR APM DAF
REP. VALV. SECADOR AR APM DAF
AIR DRYER VALVE(APU) REPAIR KIT FOR DAF



SECADOR AR DAF (KNORR)
SECADOR DE DAF (KNORR)
SECADOR AR DAF (KNORR)

DAF: CF, XF | DIVERSOS: -

KNORR: 21931348 VR

NTI: 027269 | VOLVO: 21931348 VR, 21943983 VR, 22242663 VR, 22358797 VR



REP. VALV. SECADOR AR APM/EAC
REP. VALV. SECADOR AR APM/EAC
AIR DRYER VALVE REPAIR KIT APM /EAC



VALVULA SECADORA AR APM
VALVULA SECADORA AR APM
APU AIR DRYER VALVE

DIVERSOS: - | VOLVO: FH, FM

KNORR: 1338102 X

NTI: 018322 | NTI: 023212, 024300 | SCANIA: 1338102 X



REP. VALV. SENSIVEL CARGA
KIT REP. VALV. SENSIVEL CARGA
REPAIR KIT LOAD SENSING VALVE



VALV. SENSIVEL A CARGA KNORR
VALV. SENSIVEL A CARGA KNORR
CONTROL VALVE KNORR TYPE

SCANIA: 114, 124, 164, 94, P.G.R.



KNORR: K019820 X

NTI: 024629 | KNORR: K019820 X, K019821 X | NTI: 024630



REP. VALV. SUSP. ATIVA ELC S/PISTAO
 REP. VALV. SUSP. ATIVA ELC S/PISTAO
 ELC SUSPENSION VALVE R. KIT W/O PISTON



VALVULA SUSPENSÃO ATIVA ELC
 VALVULA SUSPENSÃO ATIVA ELC
 SPLENOID VALVE KNORR TYPE

VOLVO: B11R, B12M, B12R, B13R, B7R, B9R, FH12, FH13, FM12

KNORR: K048307 X

NTI: 024816 | KNORR: K048307 X | NTI: 025006



REP. VALV. 4 VIAS KNORR
 REP. VALV. 4 VIAS KNORR
 4 WAYS VALVE REP. KIT KNORR TYPE



VALVULA PROTEÇÃO 4 CIRCUITO
 VALVULA PROTEÇÃO 4 CIRCUITO
 VALVULA PROTEÇÃO 4 CIRCUITO

IVECO: EUROCARGO, NOVO STRALIS, NOVO TRAKKER, TECTOR

KNORR: II38273

NTI: 019285 | KNORR: II38273 | NTI: 022894



REP. VALV. REGUL. PRESSAO (KIT. TOMADA DE AR)
 KIT REPARACION TOMADA DE AIRE
 REPAIR KIT AIR OUTLET



SECADOR AR TIPO KNORR
 SECADOR AR TIPO KNORR
 DRYWER FILTER SET KNORR TYPW

MERCEDES: 1214, 1718, 1723, 1938S, 2423, 2428, 914C, ACCELO1016, ACCELO915C, ATEGO1315, ATEGO1418, ATEGO1518, ATEGO1718, ATEGO1725, ATEGO2425, ATEGO2428, AXOR1933, AXOR2036, AXOR2041, AXOR2533, AXOR2540, AXOR2544, AXOR2644, AXOR3344, AXOR4144, L1218, L1414, L1614, L1618, L1620, L1621, L1622, LK1214, LK1618, LO916, LS1625, LS1634, LS1935, LS1938, LS1941, O400, O500, O500 M, O500 R, O500 RS, O500 RSD, O500 U, O500 UA, OF1318, OF1417, OF1418, OF1519, OF1620, OF1721, OF1722, OH1518, OH1621

KNORR: S50061

NTI: 025130 | KNORR: S50061



REPARO EMBOLO MANETIM
 REPARO EMBOLO MANETIM
 HAND BRAKE PISTON



VALV. MANETIM KNORR
 VALV. MANETIM KNORR
 HAND BRAKE VALVE KNORR TYPE

VOLVO: FH12, FM12, NH12 | VW: 18.310, 24.220, 24.250, 35.300

KNORR: II31378 P

NTI: 026265 | KNORR: II31378 P | NTI: 026304, 026305, 026306



REPARO VALV. RELE MODERNA KNORR
 PARCIAL
 REPARO VALV. RELE MODERNA KNORR
 PARCIAL
 PARTIAL RELY VALVE R. KIT KNORR TYPE



VALV. RELE TIPO KNORR
 VALV. RELE TIPO KNORR
 VALV. RELE TIPO KNORR

IVECO: CC118 E20 GNC ONIBUS, CC118 E22 ONIBUS, CURSOR, EUROCARGO, EUROTECH, EUROTRAKKER, N.DAILY SCUDATO, NOVA DAILY, NOVO STRALIS, NOVO TRAKKER, ONIBUS 170S28, POWERSTAR, STRALIS, TECTOR, TRAKKER, VERTIS | MERCEDES: 1214, 1214K, 1218, 1414, 1414K, 1418, 1418K, 1723, 1944S, 2423B, 2423K, 2428, 712, ATEGO1315, ATEGO1418, ATEGO1518, ATEGO1718, ATEGO1725, AXOR1933, AXOR2035, AXOR2040, AXOR2044, AXOR2425, AXOR2533, AXOR2540, AXOR2544, AXOR2640, AXOR2644, AXOR2825, AXOR2828, AXOR3340, AXOR4140, AXOR4144, L1218, L1414, L1418, L1418 E, L1420, L1614, L1618, L1620, L1622, L2638, LK1214, LK1414, LK1618, LK2638, LS1625, LS1632, LS1633, LS1634, LS1935, LS1938, LS1941, LS2638, OF1417 E, OF1620, OF1620 PLUS, OF1721, OF1721 M, OH1628, OH1635 L, OH1636 L | SCANIA: 114, 124, 164, 94, P.G.R.



KNORR: I90286 PG

NTI: 011125 | KNORR: I90286 PG | NTI: 022844, 022892, 022893



REP. VALV. REGUL. PRESSAO MODERNO S/
 PROT. (PARCIAL)
 KIT REPARACION REGULADOR PRESION
 REPAIR KIT PRESSURE REGULATOR
 (PARTIAL)



VALV. REGUL. PRESSAO SINAL DRENO =
 KNORR MODERN
 VALVULA REGULADORA PRESION =KNORR=
 REGULATOR DRAIN SIGNAL KNORR

MERCEDES: 1214, 1214K, 1218, 1318, 1414, 1414K, 1418, 1418K, 1718, 1718K, 1720, 1721, 1721S, 2314, 2323, 712E, L1218, L1316, L1317, L1318, L1414, L1418, L1418 E, L1614, L1618, L1620, L1621, L2013, L2014, L2213, L2214, L2215, L2216, L2217, L2218, L2219, L2220, L2225, L2314, L2318, L2325, L2414, L2638, LA1418, LA2219, LAK1418, LB2214, LB2217, LB2218, LB2219, LB2318, LB2325, LK1214, LK1316, LK1317, LK1318, LK1414, LK1418, LK1618, LK1620, LK1621, LK2213, LK2214, LK2216, LK2217, LK2218, LK2219, LK2325, LK2418, LK2638, LP2318, LS1314, LS1317, LS1318, LS1621, LS1625, LS1630, LS1632, LS1633, LS1924, LS1924 A, LS1929, LS1932, LS1933, LS1934, LS1935, LS1938, LS1941, LS2635, LS2636, LS2638, O364, O370 R, O370 RS, O370 RSD, O371 R, O371 RS, O371 RSD, O371 RSL, O371 SRE, O371 U, O371 UL, O371 UP, O400 R, O400 RS, O400 RSD, O400 RSL, O400 SER, O400 UP, O400 UPA, OF1316, OF1317, OF1318, OF1417 E, OF1618, OF1620, OF1620 PLUS, OF1721, OF1721 M, OH1318, OH1418, OH1419, OH1420, OH1421 L, OH1514, OH1517, OH1518, OH1520, OH1621, OH1628, OH1635 L, OH1636 L | VOLVO: B10M, B12M, N10, N12, NL10, NL12 | VW: 13.150, 13.170, 13.170E, 13.180, 13.180E, 13.190, 15.170, 15.170E, 15.180, 15.180E, 15.190, 15.190E, 16.210CO, 17.180 CUMMINS EURO 3, 17.180 MWM EURO 3, 17.210, 17.220, 17.220 CUMMINS EURO 3, 17.220 MWM EURO 3, 17.250E, 17.300, 17.310, 18.310, 23.210, 23.220, 23.250E, 23.310, 24.220, 24.220 CUMMINS EURO 3, 24.220 MWM EURO 3, 24.250, 24.250E, 26.220, 26.260, 26.300, 26.310, 31.260, 31.310, 40.300, 5.140 EOD, 5.140 MWM DELIVERY, 7.100, 7.110, 7.120, 8.120, 8.120OD, 8.140CE, 8.140CO, 8.150, 8.150 EOD, 8.150 MWM DELIVERY, 8.150 OD, 8.150E, 8.150EOD, 9.150E, 9.150EOD, 9.150OD



VARGA: SCVA96088

NTI: 015277 | NTI: 023037, 023038, 023039, 023083 | VARGA: SCVA00031, SCVA00171, SCVA96071, SCVA96088



VALVULA ACIONAMENTO TIC TAC
VALVULA CONTROLE DE MANO
HAND VALVE CONTROL

FORD: F11000, F14000, F7000, F8000 | SCANIA: L75, L76 | VW: 11.130, 11.140, 11.160, 13.130, 22.160

VARGA: RRVA00365

NTI: 014032 | NTI: 023099 | VARGA: RRVA00365



REP. VALV. ALIVIO RAPIDO
KIT REP. VALV. FRENO
REPAIR KIT RELIEF VALVE

FORD: F13000, F14000, F21000, F7000 | MERCEDES: O370, O371 R, O371 RS, O371 RSD, O400, O400 RSD, O400 UP, OF1115, OF1215, OF1315, OF1317, OF1318, OH1113, OH1317, OH1518, OH1521, OH1523 | VOLVO: B58, N10, N12 | VW: 11.130, 11.140, 12.140, 13.130, 14.140

VARGA: 6885917 P

NTI: 006517 | NTI: 002899, 004223, 006518 | VOLVO: 6885917 P



REP. VALV. COMPR. (PARCIAL)
VALVULA GOVERNADOR AIRE
COMPRESSOR VALVE REPAIR KIT (PARTIAL)



VALVULA GOVERNADORA "IGREJINHA"
VALVULA
GOVERNOR VALVE

VOLVO: B10M, B58, N10, N12, NL10, NL12

VARGA: SRVA00133

NTI: 013336 | NTI: 005846 | VARGA: RRNA00233, SRVA00133



REP. VALV. PEDAL DUPLA =VARGA=
REPARACION VALVULA PEDAL DOBLE
PEDAL VALVE REPAIR KIT DOUBLE VARGA



VALVULA PEDAL VARGA
VALVULA PEDAL VARGA
PEDAL VALVE, VARGA SYSTEM

VW: 11.130, 13.130, 6.90, 7.110, 7.110S, 7.90, 7.90S

BENDIX: 276566

NTI: 014916 | BENDIX: 276566 | NTI: 006762, 022805



VALV. FREIO DE MAO PPI BENDIX
VALVULA FRENO DE MANO
HAND BRAKE PPI BENDIX

VW: 12.140H, 14.150, 14.200, 14.220, 16.170, 16.180CO, 16.220, 16.220 LEITO, 16.300, 24.220, 24.250, 35.300, 35.300 LEITO, 6.90, 7.100, 7.110S, 7.90, 7.90S, 8.140, 8.140CE, 8.140CO

BENDIX: 276567

NTI: 014917 | BENDIX: 276567 | NTI: 022977



VALV. FREIO DE MAO PPI BENDIX
VALVULA FRENO DE MANO
HAND BRAKE PPI BENDIX

VW: 12.140H, 14.150, 14.200, 14.220, 16.170, 16.180CO, 16.220, 16.220 LEITO, 16.300, 24.220, 24.250, 35.300, 35.300 LEITO, 6.90, 7.100, 7.110S, 7.90, 7.90S, 8.140, 8.140CE, 8.140CO

BENDIX: 531812

NTI: 001821 | NTI: 003100, 005649, 006539, 013952, 022586 | SCANIA: 531812



REP. VALV. DESCARGA RAPIDA
KIT VALVULAS
QUICK DISCHARGE VALVE REPAIR KIT

SCANIA: 110, 111, F112, K112, L75, L76, LK140, LK141, R112, R142, T112, T142

BENDIX: 538427

NTI: 001909 | NTI: 006142, 006542 | SCANIA: 538427



REP. VALV. MANET. (TC2)
REPARO VALVULA MANETIM
HAND BRAKE REPAIR KIT



VALV. MANET. BENDIX TC2
VALV. MANET. BENDIX TC2
HAND BRAKE VALVE BENDIX TYPE TC2

SCANIA: 110, 111, LK140, LK141

BENDIX: 105147

NTI: 013311 | BENDIX: 105147 | NTI: 023152



REP. VALV. MANET. PP1 =BENDIX=
KIT REP. VALV. FRENO MANO
REPAIR KIT HAND BRAKE PP1 BENDIX



VALV. FREIO DE MAO PPI BENDIX
VALVULA FRENO DE MANO
HAND BRAKE PPI BENDIX

FORD: 1215 FNH, 1215CUM, 1217 CUMMINS, 1415CUM, 1415FNH, 1417, 1419, 1422, 1617, 1622, 1630, 1722, 1731, 2322, 2422, 2425, 2622, 2626, 3224, 3530, 4030, 4031, B1618 ONIBUS, B1621 ONIBUS, F12000, F12000L, F14000HD | VW: 12.140H, 14.150, 14.200, 14.220, 16.170, 16.180CO, 16.210CO, 16.220, 16.220 LEITO, 16.300, 24.220, 24.250, 35.300, 35.300 LEITO, 35.300H, 6.90, 7.100, 7.100S, 7.110S, 7.90, 7.90S, 8.140, 8.140CE, 8.140CO



BENDIX: 533604

NTI: 001853 | NTI: 002615, 006531 | SCANIA: 533604



REP. VALV. PEDAL (E4) 111
REPARO VALVULA PEDAL FRENO 111/2
PEDAL VALVE REPAIR KIT 111/2



VALVULA PEDAL E-4
VALVULA PEDAL E-4
PEDAL VALVE E-4

SCANIA: 111, LK140, LK141

BENDIX: 105176

NTI: 009558 | BENDIX: 007611, 105159, 105176 | NTI: 023041, 023042



REP. VALV. PEDAL (E6) =BENDIX=
KIT REP. VALV. PEDAL E-6 BENDIX
REPAIR KIT PEDAL VALVE E6 BENDIX



VALVULA PEDAL E6
VALVULA PEDAL E6
PEDAL VALVE E6

FORD: 1215 FNH, 1215CUM, 1217 CUMMINS, 1415CUM, 1415FNH, 1417 CUMMINS, 1419, 1421, 1422, 1617, 1621 BR, 1622, 1630, 1721 BR, 1721 CHILE, 1722, 1731, 2322, 2422, 2425, 2622, 2626, 2630, 2631, 3224, 3530, 4030, 4031, 814, 815 | VW: 12.140H, 14.150, 14.200, 14.220, 16.170, 16.220, 16.220 LEITO, 24.220, 24.250, 35.300, 35.300 LEITO

BENDIX: 161078

NTI: 000413 | BENDIX: 161078



REP. VALV. PEDAL 110/1/140/1
REPARO VALVULA PEDAL
PEDAL VALVE REPAIR KIT 110/1/140/1



VALVULA PEDAL 111 CANADENSE
VALVULA PEDAL 111 CANADENSE
PEDAL BRAKE VALVE SCANIA 111

SCANIA: 110, 111, LK140, LK141

BENDIX: T16698423

NTI: 004220 | NTI: 006537, 022664 | VW: T16698423, TF3698423



REP. VALV. RELE (R12)
JUEGO DE REPARO VALVULA RELE
RELAY VALVE REPAIR KIT



VALV. RELE R12
VALV. RELE R12
RELAY VALVE R12

VW: 12.140H, 14.150, 14.200, 16.170, 16.220, 16.220 LEITO, 24.220, 24.250, 35.300, 35.300 LEITO

BENDIX: 105006

NTI: 000138 | BENDIX: 105006, 890900



REP. VALV. RELE (RE-4) =BENDIX=
JUEGO DE REPARO VALVULA RELE
RELAY VALVE REPAIR KIT RE-4 BENDIX



VALV. RELE CARRETA - RE4/6S
VALV. RELE CHATA
IGNITION VALVE TRAILLER

CARRETAS: TODAS

BENDIX: 538425 A

NTI: 006381 | NTI: 006380 | SCANIA: 538425 A



REP. VALV. RET. =BENDIX= 303497
REPARO VALV. RETENCION - TP. BDX 303497
-
RETENTION VALVE REPAIR KIT 303497
BENDIX



VALV. RET. AR 112 =TIPO BENDIX=
VALVULA RETENCION AIRE 112
RETENTION VALVE 112 BENDIX

SCANIA: F112, F113, K112, K113, P93, R112, R113, R142, R143, T112, T113, T142 | VOLVO: B10M, B58E, N10, N12, NL10, NL12



DIVERSOS: 20424109 V | NTI: 025795 | VOLVO: 1077558 V, 20424109 V



ANEL DENTADO SENSOR ABS TRAS. FH/12/
FM/FM7
ANEL DENTADO SENSOR ABS TRAS. FH/12/
FM/FM7
ABS SENSOR RING FH12/FM/FM7

DIVERSOS: - | VOLVO: B12B, B12M, B12R, B13R, B7R, B9R, FH12, FH16, FM12, FM9

DIVERSOS: 1549740 | NTI: 012250 | SCANIA: 1349010, 1375497, 1422640, 1549740, 1575165, 549740, 575165



B'B HIDR. BASCUL. CABINE S.4
BOMBA HIDRAULICA CABINA
CABIN TILT HYDRAULIC PUMP

DIVERSOS: - | SCANIA: 114, 124, 164, 94, P.G.R.

DIVERSOS: 2760914 | NTI: 026427 | SCANIA: 1493769, 2082090, 2447369, 2760914



BLOCO VALV. CX. MUDANCA C/JUNTA
BLOCO VALV. CX. MUDANCA C/JUNTA
GEARBOX VALVE BLOCK WITH GASKET

DIVERSOS: - | SCANIA: C/K 2020-, F/K/N ONIBUS, L.P.G.R.S. (NTG), P.G.R.

DIVERSOS: 20488063 V | NTI: 017010 | VOLVO: 1527004 V, 1673299 V, 20488063 V, 20493844 V, 276313 V, 276825 V, 3192261 V



MANOPLA ALAV. CAMBIO 8 MARCHAS FH12/
NH12/FM12
MANOPLA ALAV. CAMBIO 8 MARCHAS FH12/
NH12/FM12
GEAR SHIFT 8 GEARS FH12/NH12/FM12

DIVERSOS: - | VOLVO: FH12, FM12, NH12

DIVERSOS: 1441235 | NTI: 012700 | SCANIA: 1441235



MANOPLA ALAV. CAMBIO 8 MARCHAS S.4
MANOPLA PALANCA CAMBIO
SHIFT KNOB 8 GEARS S.4

DIVERSOS: - | SCANIA: 114, 124, 164, 94, P.G.R.

DIVERSOS: 22583048 V | NTI: 027707 | VOLVO: 21847980 V, 22230455 V, 22583048 V



MANOPLA CAMBIO I-SHIFT FH/FM/FMX 2012
MANOPLA CAMBIO I-SHIFT FH/FM/FMX 2012
I-SHIFT GEA FH/FM/FMX 2012

DIVERSOS: - | VOLVO: FH4, FM4



DIVERSOS: 21937969 V

NTI: 020853 | VOLVO: 21024535 V, 21073025 V, 21456377 V, 21937969 V, 22583045 V, 85013277 V



MANOPLA CAMBIO I-SHIFT FM/FH/VM
 MANOPLA CAMBIO I-SHIFT FM/FH/VM
 I-SHIFT GEA FM/FH/VM

DIVERSOS: - | VOLVO: B11R, B12B, B12M, B12R, B13R, B9R, FH, FM, VM

DIVERSOS: REP013963

NTI: 013963 | SCANIA: 30019



POTE GRAXA 1KG
 POTE GRAXA 1KG
 GREASE POT

DIVERSOS: -

DIVERSOS: T12598001

NTI: 005120 | NTI: 020331, 024740, 024741, 024742 | VW: 2S0598289, T12525371X, T12598001



REP. REDUZIDA COMPLETO
 JUEGO DE REPARO
 REDUCTION GEAR REPAIR KIT

DIVERSOS: - | VW: 12.140H, 12.140T, 12.170BT, 12.180, 13-190, 13.150, 13.170, 13.170E, 13.180, 13.180E, 13.180E CONSTELLATION, 13.180E MWM EURO3 4CIL, 13.190, 14.150 CHILE, 14.150, 14.170BT, 14.170BT ARGENTINA, 14.180, 14.200, 14.220, 15.170 ARGEN., 15-190, 15.170, 15.170E, 15.180, 15.180E, 15.180E CONSTELLATION, 15.180EOD, 15.190 EXPORT.ARGENTINA, 15.190E, 15.190EOD, 16.170, 16.180CO, 16.210CO, 16.220, 16.220 LEITO, 17.180 CUMMINS EURO 3, 17.180 MWM EURO 3, 17.210, 17.210E OD, 17.210OD, 17.220, 17.220 CUMMINS EURO 3, 17.220 MWM EURO 3, 17.250E, 17.250E CONSTELLATION, 23.210, 23.220, 23.250E, 24.220 CUMMINS EURO 3, 24.220 MWM EURO 3, 24.250E, 24.250ECONSTELLATION

DIVERSOS: 1892053

NTI: 025158 | SCANIA: 1353493, 1365529, 1393993, 1428443, 1438889, 1530698, 1530699, 1892053, 1897865, 483426



SENSOR ABS CUBO RODA DIANT. S4/P.G.R.
 SENSOR ABS CUBO RODA DIANT. S4/P.G.R.
 ABS FRONT HUB S4/P.G.R.

DIVERSOS: - | SCANIA: 114, 124, 164, 94, K114, K124, K94, P.G.R., R113, T113

DIVERSOS: 21390376 V

NTI: 019799 | VOLVO: 20534388 V, 20534389 V, 20928545 V, 21390376 V, 23740267 V



SENSOR ABS DESGASTE L.E. FH12/16/FM9/
 FM12/B7L
 SENSOR ABS DESGASTE L.E. FH12/16/FM9/
 FM12/B7L
 ABS SENSOR

DIVERSOS: - | VOLVO: B12B, B12M, B7L, B7R, FH12, FH16, FM12, FM9

DIVERSOS: 1892054

NTI: 026061 | SCANIA: 1360615, 1431118, 1431120, 1530700, 1534518, 1534519, 1892054, 530700, 534518



SENSOR ABS EIXO DIANT. S4/P.G.R.T.
 SENSOR ABS EIXO DIANT. S4/P.G.R.T.
 FRONT ABS SENSOR S4/P.G.R.T.

DIVERSOS: - | SCANIA: 114, 124, 164, 94, P.G.R., P.G.R.S.

DIVERSOS: 1892047

NTI: 025156 | SCANIA: 1428446, 1530690, 1892047, 530690



SENSOR ABS EIXO TRAS. L.E. S4/P.G.R.
 SENSOR ABS EIXO TRAS. L.E. S4/P.G.R.
 ABS SENSOR REAR AXCEL LR S4/P.G.R.

DIVERSOS: - | SCANIA: 114, 124, 164, 94, P.G.R.

DIVERSOS: 1892048

NTI: 025157 | SCANIA: 1365526, 1428447, 1438888, 1441274, 1530692, 1892048, 530692



SENSOR ABS EIXO TRAS. L.E. S4/P.G.R. =
 2675MM=
 SENSOR ABS EIXO TRAS. L.E. S4/P.G.R. =
 2675MM=
 ABS SENSOR FOR REAR AXLE LH 2675MM
 S4/P.G.R.

DIVERSOS: - | SCANIA: 114, 124, 164, 94, K114, K124, K94, P.G.R.

DIVERSOS: 21247154 V

NTI: 025781 | VOLVO: 20528654 V, 20528658 V, 20528661 V, 21247154 V



SENSOR ABS FH12/FM12/B12M/B12R
 SENSOR ABS FH12/FM12/B12M/B12R
 ABS SENSOR FOR FH12/FM12/B12N/B12R

DIVERSOS: - | VOLVO: B12M, B12R, B7R, B9R, FH12, FM12

DIVERSOS: 21247147 V

NTI: 025780 | VOLVO: 20528653 V, 20528657 V, 20528660 V, 21247147 V



SENSOR ABS FH12/FM12/B12M/B12R
 SENSOR ABS FH12/FM12/B12M/B12R
 ABS SENSOR FOR FH12/FM12/B12M/B12R

DIVERSOS: - | VOLVO: B12M, B12R, B7R, B9R, FH12, FM12

DIVERSOS: 1892062

NTI: 025777 | SCANIA: 1865526, 1892062



SENSOR ABS P.G.R.
 SENSOR ABS P.G.R.
 ABS SENSOR P.G.R.

DIVERSOS: - | SCANIA: P.G.R.



DIVERSOS: 1892060

NTI: 027730 | SCANIA: 1400674, 1530709, 1892060, 332533



SENSOR ABS P.G.R.T.
SENSOR ABS P.G.R.T.
ABS SENSOR P.G.R.T.

DIVERSOS: - | SCANIA: K114, K124, K94, P.G.R.

DIVERSOS: 1892056

NTI: 025159 | SCANIA: 1428454, 1530702, 1545506, 1892056, 530702



SENSOR ABS RODA DIANT. L.D. S4/P.G.R.
SENSOR ABS RODA DIANT. L.D. S4/P.G.R.
SENSOR ABS RODA DIANT. L.D. S4/P.G.R.

DIVERSOS: - | SCANIA: 114, 124, 164, 94

DIVERSOS: 1934569

NTI: 027711 | NTI: 027712 | SCANIA: 1506006, 1738458, 1934569



SENSOR ABS S4/FKN
SENSOR ABS S4/FKN
ABS SENSOR

DIVERSOS: -

DIVERSOS: 1892050

NTI: 025785 | SCANIA: 1441273, 1530694, 1892050



SENSOR ABS S4/P.G.R.
SENSOR ABS S4/P.G.R.
SENDOR ABS S4/P.G.R

DIVERSOS: - | SCANIA: 114, 124, 164, 94, F/K/N ONIBUS, P.G.R., P.G.R.S.

DIVERSOS: 1892049

NTI: 026060 | SCANIA: 1431119, 1530693, 1892049



SENSOR ABS S4/P.G.R.T.
SENSOR ABS S4/P.G.R.T.
ABS SENSOR S4/P.G.R.

DIVERSOS: - | SCANIA: 114, 124, 164, 94, P.G.R.

DIVERSOS: 1892051

NTI: 025776 | SCANIA: 1107495, 1342971, 1428450, 1518723, 1530696, 1534527, 1546365, 1892026, 1892051



SENSOR ABS/EBS S3/S4/P.G.R.
SENSOR ABS/EBS S3/S4/P.G.R.
SENSOR ABS/EBS S3/S4/P.G.R.

DIVERSOS: - | SCANIA: 114, 124, 164, 94, K113, P.G.R., P.G.R.S., R113, R143, T113

DIVERSOS: 20928541 V

NTI: 026071 | VOLVO: 20526767 V, 20928541 V



SENSOR DESGASTE FREIO ABS FH/FM/FMX/
NH
SENSOR DESGASTE FREIO ABS FH/FM/FMX/
NH
ABS BRAKE PAD WEAR SENSOR

DIVERSOS: - | VOLVO: FH, FM

DIVERSOS: 481829

NTI: 014711 | SCANIA: 481829



SENSOR NIVEL SUSP. AR TRAS. ONIBUS S.4
SENSOR DE NIVEL SUSPENSION TRASERA
REAR AIR SUSPENSION LEVEL SENSOR

DIVERSOS: - | SCANIA: K114, K124, K94

DIVERSOS: 20424060 V

NTI: 019806 | VOLVO: 20424060 V



SENSOR PRESSAO FREIO ESTAC. E ABS FH/
12/16/FM/9/12
SENSOR PRESSAO FREIO ESTAC. E ABS FH/
12/16/FM/9/12
AIR PRESSURE SENSOR FOR PARKING AND
ABS BRAKE

DIVERSOS: - | VOLVO: B10L, B12, B12B, B12M, B12R, B13R, B7L, B7R, B9R, B9S, FH, FH12, FH16, FL6, FM, FM10, FM12, FM7, FM9, NH12

DIVERSOS: 20583428 V

NTI: 025025 | VOLVO: 20583428 V, 21253672 V, 21585711 V, 21643575 V, 22194741 V



SENSOR VALV.NIVELADORA
SENSOR VALV.NIVELADORA
SENSOR LEVEL VALVE

DIVERSOS: - | VOLVO: B12M, B7R, FH, FM

DIVERSOS: 66116

NTI: 007935 | NTI: 006570, 022365 | SCANIA: 1409886, 1817983, 318360, 66116



TORNEIRA DRENO
GRILO 1/4
DRAIN TAP 1/4

DIVERSOS: - | SCANIA: 110, 111, F112, F113, K112, K113, L75, L76, LK140, LK141, R112, R113, R142, R143, T112, T113, T142

DIVERSOS: 8188610

NTI: 018963 | IVECO: 5801279152, 8188610



VALV. ACION. FREIO MOTOR =KNORR=
IVECO
VALV. ACION. FREIO MOTOR =KNORR=
IVECO
START VALVE ENGINE BRAKE =KNORR=
IVECO

DIVERSOS: - | IVECO: CURSOR, EUROCARGO, EUROTECH, EUROTRAKKER, NOVO STRALIS, NOVO TRAKKER, POWERSTAR, STRALIS, TRAKKER

DIVERSOS: C4100B

NTI: 014910 | FREIOS: C4100B | NTI: 015605, 016741, 022808

 VALV. CONSEP 24-V ROSCA 22 MM
 VALVULA CONCEPT
 CONSEP VALVE 24V THREAD 1/2X1/2

DIVERSOS: - | VOLVO: B10, B10B, B12, B12B, B12M, B12R, B7L

DIVERSOS: 303498

NTI: 003512 | NTI: 006148, 022615, 022616, 023664 | SCANIA: 1726271, 1934929, 303498, 523841

 VALV. FREIO SERVICO DIANT. 112/3
 VALVULA FRENO SERVICO DELANT. 112/3
 BRAKE SERVICE VALVE FRONT 112/3

DIVERSOS: - | SCANIA: 114, 124, 164, 94, F112, F113, F94, K112, K113, K114, K124, K94, P.G.R., P93, R112, R113, R142, R143, T112, T113, T142

DIVERSOS: 1069841 V

NTI: 019722 | VOLVO: 1069841 V, 1653074 V, 1669277 V, 1669324 V, 1672042 V, 3091916 V, 3092123 V, 3095080 V

 VALV. INIBIDORA FH/NL
 VALV. INIBIDORA FH/NL
 VALVE NL/FH

DIVERSOS: - | VOLVO: B10B, B12, B7R, FH12, FH16, FM10, FM12, NH12, NL10, NL12

DIVERSOS: 8172627 V

NTI: 019723 | VOLVO: 1068951 V, 1652731 V, 1653076 V, 1669278 V, 1669297 V, 8172627 V

 VALV. INIBIDORA N10/NL/FH
 VALV. INIBIDORA N10/NL/FH
 VALVE N10/NL/FH

DIVERSOS: - | VOLVO: B10M, B12, B7R, FH12, FM12, N10, N12, NL10, NL12

DIVERSOS: 0500005006

NTI: 014805 | BOSCH: 0500005006 | NTI: 022883

 VALV. NIVELADORA BOSCH DIANT. L.D.
 VALVULA NIVELADORA BOSCH - FRENTE LD
 LEVELER VALVE BOSCH - FRONT RS

DIVERSOS: - | VOLVO: B10M, B58E

DIVERSOS: 0500005007

NTI: 014806 | BOSCH: 0500005007 | NTI: 022884

 VALV. NIVELADORA BOSCH DIANT. L.E.
 VALVULA NIVELADORA BOSCH - DIANTERA
 LE
 LEVEL VALVE BOSCH - FRONT LS

DIVERSOS: - | VOLVO: B10M, B58E

DIVERSOS: 0500005001

NTI: 014803 | BOSCH: 0500005001 | NTI: 022882



VALV. NIVELADORA BOSCH TRAS. L.D.
VALVULA NIVELADORA BOSCH - TRAS. LD
LEVELER VALVE BOSCH - REAR RS

DIVERSOS: - | MERCEDES: O370 R, O370 RS, O370 RSD, O371 R, O371 RS, O371 RSD, O371 RSL, O371 SRE, O371 U, O371 UL, O371 UP, O400 R, O400 RS, O400 RSD, O400 RSL, O400 SER, O400 UP, O400 UPA, O500, O500 R, OH1421 L

DIVERSOS: 0500005002

NTI: 014804 | BOSCH: 0500005002 | NTI: 022095



VALV. NIVELADORA BOSCH TRAS. L.E.
VALVULA NIVEL
LEVELER VALVE REAR LEFT BOSCH

DIVERSOS: - | MERCEDES: O370 R, O370 RS, O370 RSD, O371 R, O371 RS, O371 RSD, O371 RSL, O371 SRE, O371 U, O371 UL, O371 UP, O400 R, O400 RS, O400 RSD, O400 RSL, O400 SER, O400 UP, O400 UPA, O500, O500 R, OH1421 L

DIVERSOS: 1118884

NTI: 018779 | SCANIA: 1118884, 368927, 389428



VALV. NIVELADORA CABINE 113
VALVULA CABINE 113
CABIN LEVEL VALVE 113

DIVERSOS: - | SCANIA: R113, R143, T113

DIVERSOS: 2T0616149

NTI: 011981 | NTI: 019198 | VW: 2T0616149



VALV. NIVELADORA SUSPENSAO
VALVULA NIVEL SUSP.
SUSPENSION LEVELLING VALVE

DIVERSOS: - | VW: 18.310, 19.320E CONSTELLATION, 19.370 CONSTELLATION, 25.320 CONSTELLATION, 25.370E CONSTELLATION

DIVERSOS: 1319557

NTI: 006355 | SCANIA: 1319557



VALV. P. MORTO CAMBIO 94/113/14/24
VALVULA RETORNO
NEUTRAL GEAR VALVE 94/113/14/24

DIVERSOS: - | SCANIA: 114, 124, 164, K113, K114, K124, K94, P.G.R., P93, P94, R113, R143, T113

DIVERSOS: 286773

NTI: 025216 | NTI: 025887



VALV. PEDAL SAPAO (FORD)
VALV. PEDAL SAPAO (FORD)
PEDAL VALVE SAPAO (FORD)

DIVERSOS: - | FORD: F12000, F14000



DIVERSOS: 8172628 V

NTI: 019615 | VOLVO: 1672230 V, 8172628 V



VALV. PONTO NEUTRO FH12/NH12
VALV. PONTO NEUTRO FH12/NH12
VALVE NEUTRAL FHNH12

DIVERSOS: - | VOLVO: FH, FM, VM

DIVERSOS: 500100006

NTI: 011028 | BOSCH: 500100006 | NTI: 018796, 022980



VALV. PROT. NIVELADORA BOSCH
VALVULA PROTEC. NIVELADORA BOSCH
LEVELER VALVE BOSCH



VALV. NIVELADORA BOSCH TRAS. L.E.
VALVULA NIVEL
LEVELER VALVE REAR LEFT BOSCH

DIVERSOS: - | MERCEDES: L1621, O370 R, O370 RS, O370 RSD, O371 R, O371 RS, O371 RSD, O371 RSL, O371 SRE, O371 U, O371 UL, O371 UP, O400 R, O400 RS, O400 RSD, O400 RSL, O400 SER, O400 UP, O400 UPA, O500, O500 R, OF1620, OH1421 L, OM366 | SCANIA: 114, 124, 164, 94, P.G.R.

DIVERSOS: 1518095

NTI: 027518 | DAF: 1518095 | NTI: 027519



VALV. REGUL. NIVEL CABINE DAF
VALVULA REGULADORA NIVEL CABINA DAF
CABIN VALVE REGULATOR

DAF: CF, XF | DIVERSOS: -

DIVERSOS: 20775173 V

NTI: 019794 | VOLVO: 20775173 V, 21740038 V, 8171247 V



VALV. RELE FH/12/16/FM/9/12/NH12
VALV. RELE FH/12/16/FM/9/12/NH12
RELY VALVE FH/FM/NH

DIVERSOS: - | VOLVO: FH12, FH16, FM12, FM9, NH12

DIVERSOS: 21991157 V

NTI: 025936 | NTI: 026426 | VOLVO: 20837594 V, 21278614 V, 21707054 V, 21991157 V, 23532368 V



VALV. SOLEN. FREIO MOTOR FH/FM/NH13/
B13R
VALV. SOLEN. FREIO MOTOR FH/FM/NH13/
B13R
ENGINE BRAKE VSOLENOID VALVE FH/FM/
NH13/B13R

DIVERSOS: - | VOLVO: B13R, B9L, B9R, B9S, FH13, FH16, FM13

DIVERSOS: 9452601957

NTI: 024277 | MERCEDES: 9452601957



VALV. SOLEN. TOMADA FORCA AUX. 3/2 VIAS
ACTROS
VALV. SOLEN. TOMADA FORCA AUX. 3/2 VIAS
ACTROS
SOLENOIDE VALVE PLUS AUXILIAR POWER
POIN. SER 3/2

DIVERSOS: - | MERCEDES: ACTROS TODOS

DIVERSOS: 9452601457

NTI: 024278 | MERCEDES: 9452601457



VALV. SOLEN. TOMADA FORCA AUX. 3/2 VIAS
AXOR
VALV. SOLEN. TOMADA FORCA AUX. 3/2 VIAS
AXOR
SOLENOIDE VALVE PLUS AUXILIAR POWER
POIN. SER 3/2

DIVERSOS: - | MERCEDES: AXOR TODOS

DIVERSOS: 2RG901015

NTI: 004774 | NTI: 023254 | VW: 2RD901015, 2RD901015A, 2RG901015, 2UH901015, 760003521TH, 7600075TH



VALV. SOLENOIDE 12V
VALVULA SOLENOIDE =12V=
SOLENOID VALVE 12V

DIVERSOS: - | VW: 12.140H, 12.140T, 12.170BT, 12.180, 14.150, 14.170BT, 14.180, 14.200, 14.220, 16.170, 16.200, 16.220, 16.220 LEITO

DIVERSOS: 2TD901015

NTI: 004772 | NTI: 020794 | VW: 2R0907631, 2RG901015AJ, 2TD901015, 3C459A427AA, 7600077TH



VALV. SOLENOIDE 12V
VALVULA SOLENOIDE =12V=
SOLENOID VALVE 12V

DIVERSOS: - | VW: 17.250E, 23.210, 23.220, 23.250E, 23.310, 24.220, 24.220 CUMMINS EURO 3, 24.220 MWM EURO 2, 24.220 MWM EURO 3, 24.250, 24.250E, 26.220, 26.260, 26.260E, 26.300, 26.310, 31.260, 31.260E, 31.310

DIVERSOS: 2RP901015A

NTI: 004775 | VW: 2RP901015, 2RP901015A, 2T0907631, 2TJ901015, TAR901015



VALV. SOLENOIDE 24V
VALVULA SOLENOIDE =24V=
SOLENOID VALVE =24V=

DIVERSOS: - | FORD: B1618 ONIBUS, B1621 ONIBUS | VW: 16.180CO, 16.210CO, 17.210OD

DIVERSOS: 21991154 V

NTI: 026592 | NTI: 026424 | VOLVO: 20561888 V, 20741660 V, 20994250 V, 21379051 V, 21707055 V, 21991154 V



VALV. SOLENOIDE FREIO MOTOR FH4 -
DIANT
VALV. SOLENOIDE FREIO MOTOR FH4 -
DIANT
FRONT SOLENOID VALVE ENGINE BRAKE
FH4

DIVERSOS: - | VOLVO: B11R, B12M, B9L, B9R, B9S, FH13, FH16, FM13

DIVERSOS: 1376794

NTI: 012251 | SCANIA: 1376794, 2038655



VALV. SOLENOIDE P.G.R.
VALVULA SOLENOIDE
SOLENOID VALVE

DIVERSOS: - | SCANIA: F94, K94, P.G.R., P.G.R.S.



DIVERSOS: 1536304

NTI: 011951 | SCANIA: 1340231, 1413047, 1421322, 1536304, 1571120, 2038653, 303470, 42159, 525090, 527303, 536304, 571120



VALV. SOLENOIDE SIST. FREIO S.4
VALVULA SOLENOIDE
SOLENOID VALVE BRAKE SYSTEM S.4

DIVERSOS: - | SCANIA: 114, 124, 164, 94, F94, K114, K124, K94

DIVERSOS: 301484

NTI: 001353 | SCANIA: 205604, 301484, 301486



VALV. SOLENOIDE TRANSF. CAMBIO 111
VALVULA TRANS. CAMBIO
GEAR TRANSFER VALVE 111

DIVERSOS: - | SCANIA: 110, 111, LK140, LK141

DIVERSOS: 20590252 V

NTI: 016087 | VOLVO: 20366720 V, 20514657 V, 20590252 V, 21450362 V, 3192385 V



VALV. SOLENOIDE TRANSF. CAMBIO FH/FM/
NH
VALV. SOLENOIDE TRANSF. CAMBIO FH/FM/
NH
SOLENOID VALVE GEAR SHIFT FH/FM/NH

DIVERSOS: - | VOLVO: FH12, FM12, FM9, NH12, VM

DIVERSOS: 3192384 V

NTI: 019892 | VOLVO: 1521250 V, 1656234 V, 3192384 V



VALV. TAMPA CILINDRO NL10/12/FH12
VALV. TAMPA CILINDRO NL10/12/FH12
CYLINDER COVER SHIFT VOLVO

DIVERSOS: - | VOLVO: FH12, N10, N12, NL10, NL12

DIVERSOS: 0022606157 A

NTI: 025212 | MERCEDES: 0022606157 A



VALV. TRANSF. AXOR
VALV. TRANSF. AXOR
TRANSFER VALVE AXOR

DIVERSOS: - | MERCEDES: 1938, 1944, ACTROS, AXOR, LS1938

DIVERSOS: 1334037 O

NTI: 009604 | SCANIA: 1334037 O, 1423566 O, 1488083 O



VALV. TRANSF. CAMBIO C/ CONEXOES S.4
VALVULA
SOLENOIDE VALVE S4

DIVERSOS: - | SCANIA: 114, 124, 164, 94, K114, K124, K94, P.G.R., R113, R143, T113

DIVERSOS: 0022604757

NTI: 025218 | MERCEDES: 0022604757 | NTI: 025406, 025407



VALV. TRANSF. CAMBIO EATON
VALV. TRANSF. CAMBIO EATON
TRANSFER VALVE EATON GEAR BOS

DIVERSOS: - | MERCEDES: 1728, 2423, L1622, L1624

DIVERSOS: 1653156 VV

NTI: 026569 | VOLVO: 1653156 VV



VALV. TRANSF. FH (PILOTO)
VALV. TRANSF. FH (PILOTO)
VALVE REPAIR KIT FH

DIVERSOS: - | VOLVO: FH12, FH16, FM10, FM12, NH12

DIVERSOS: 9415400545

NTI: 020849 | FREIOS: 4410360000, 9415400545



VALV. REDUZIDA CAMBIO 1938/1944 AXOR
VALV. REDUZIDA CAMBIO 1938/1944 AXOR
GEAR BOX VALVE MERCEDES BENZ

DIVERSOS: - | MERCEDES: 1938S, 1944S, AXOR

DIVERSOS: A9472600563

NTI: 025266 | MERCEDES: 9472600563, 9472600757, A9472600563



VALVULA COMANDO DA TOMADA DE FORCA
VALVULA COMANDO DA TOMADA DE FORCA
SOLENOIDE VALVE FEBIAT

DIVERSOS: - | MERCEDES: ACTROS, AXOR

DIVERSOS: 2021084

NTI: 024868 | SCANIA: 1542139, 1756046, 1856309, 2021084



VALVULA PROPORCIONAL
VALVULA PROPORCIONAL
VALVULA PROPORCIONAL

DIVERSOS: - | SCANIA: P.G.R.

DIVERSOS: 9705400045

NTI: 020850 | MERCEDES: 0045459607, 9705400045 | NTI: 027504



VALVULA REDUZIDA CAMBIO ATEGO
VALVULA REDUZIDA CAMBIO ATEGO
REDUCTION GEAR BOX VALVE ATEGO

DIVERSOS: - | MERCEDES: ATEGO

DIVERSOS: 2539744

NTI: 027493 | SCANIA: 1773867, 1910461, 2423447, 2472630, 2539744, 2591753



VALVULA RETARDER P.G.R.
VALVULA RETARDER P.G.R.
RETARDER VALVE P.G.R.

DIVERSOS: - | SCANIA: C/K (20/...), F/K/N ONIBUS, L.P.G.R.S., P.G.R.

DIVERSOS: 2TK901015

NTI: 004773 | VW: 2S0907631, 2TK901015



VALVULA SOLENOIDE 12V
VALVULA SOLENOIDE =12V=
SOLENOID VALVE 12V

DIVERSOS: - | VW: 13.150, 13.170, 13.170E, 13.180, 13.180E, 13.190, 15.170, 15.170E, 15.180, 15.180E, 15.190, 15.190E, 17.210, 17.220, 17.300, 17.310, 23.210, 23.220, 23.310, 40.300

DIVERSOS: A5410560304

NTI: 025268 | MERCEDES: 5410560304, A5410560304



VALVULA SOLENOIDE DO COMANDO
VALVULA SOLENOIDE DO COMANDO
SOLENOID VALVE ELECTRIC MAGNETIC COIL

DIVERSOS: - | MERCEDES: ACTROS

DIVERSOS: 21162036 V

NTI: 024564 | VOLVO: 20584497 V, 21008344 V, 21162036 V, 21206430 V, 21710522 V, 21965253 V, 22327063 V



VALVULA SOLENOIDE PWM FM/FH/VM =24V=
VALVULA SOLENOIDE PWM FM/FH/VM =24V=
SOLENOID VALVE FM/FH/VW 24V

DIVERSOS: - | VOLVO: B12B, B12M, B12R, B13R, B9R, FH13, FM13, VM 210, VM 270, VM 310, VM 330, VM17, VM23

DIVERSOS: 20775168 V

NTI: 024279 | VOLVO: 20775168 V, 8171245 V



VALVULA TRANSF. CAMBIO FH 12
VALVULA TRANSF. CAMBIO FH 12
GEAR BOX TRANSFER VALVE FH12

DIVERSOS: - | VOLVO: FH12, FH16, FM12, NH12, VM

DIVERSOS: 489399

NTI: 014668 | SCANIA: 489399



ALAV. VALV. NIVEL. CABINA S.4 BUS
PALANCA VALVULA NIVEL CABINA
CABIN LEVEL VALVE LEVER S.4 BUS



VALV. REGUL. NIVEL CABINE SERIE 4
VALVULA SUSP. CABINA
CABIN VALVE REGULATOR S.4

DIVERSOS: - | SCANIA: K114, K124, K94

DIVERSOS: 1386419

NTI: 014000 | SCANIA: 1386419



ALAV. VALV. NIVEL. DIANT. CABINE P/R S.4
BRAZO
CABIN LEVEL VALVE LEVER P/R S.4



VALV. REGUL. NIVEL CABINE SERIE 4
VALVULA SUSP. CABINA
CABIN VALVE REGULATOR S.4

DIVERSOS: - | SCANIA: 114, 124, 164, 94

DIVERSOS: 1420449

NTI: 014001 | SCANIA: 1420449



ALAV. VALV. NIVEL. TRAS. CABINE S.4
PALANCA
LEVELER VALVE LEVER



VALV. REGUL. NIVEL CABINE SERIE 4
VALVULA SUSP. CABINA
CABIN VALVE REGULATOR S.4

DIVERSOS: - | SCANIA: 114, 124, 164, 94

DIVERSOS: 30017

NTI: 026659 | MERCEDES: 30017



ASSENTO VALVULA APM
ASSENTO VALVULA APM
VALVE SEAT APM



VALVULA SECADORA AR APM
VALVULA SECADORA AR APM
APU AIR DRYER VALVE

DIVERSOS: - | MERCEDES: ACTROS

DIVERSOS: TN4607402

NTI: 005930 | NTI: 022531 | VW: TF3607402, TN4607402



BOTAO MANETIM FREIO
BOTON PASADOR
HAND BRAKE VALVE PLUG



VALV. FREIO DE MAO PPI BENDIX
VALVULA FRENO DE MANO
HAND BRAKE PPI BENDIX

DIVERSOS: - | VW: 12.140H, 12.180, 14.150, 14.180, 14.200, 14.220, 16.170, 16.180CO, 16.200, 16.220, 16.220 LEITO, 16.300, 24.220, 24.250, 35.300, 35.300 LEITO, 40.300, 40.300 LEITO, 6.90, 7.100, 7.110S, 7.90, 7.90S, 8.140, 8.140CE, 8.140CO

DIVERSOS: 78703

NTI: 021398 | HALDEX: 78703 | NTI: 021399



CAIXA CONTROLADORA SECADOR =
HALDEX=
CAJA CONTROLADORA SECADOR
DRYER CONTROL BOX



SECADOR APU FH/FH12/FM/FM9/10/12 =
HALDEX=
SECADOR APU =HALDEX=
APU DRYER =HALDEX=

DIVERSOS: - | VOLVO: B10B, B10M, B12, B12B, B12M, B12R, B7L, B7R, B9L, B9R, B9S, FH12, FH16, FM10, FM12, FM7, FM9

DIVERSOS: 141813

NTI: 000306 | SCANIA: 141813, 237925



DIAFRAGMA VALV. DESC. RAPIDA
DIAFRAGMA CAUCHO
DIAPHRAGM FAST RELEASE VALVE

DIVERSOS: - | SCANIA: 110, 111, F112, K112, L75, L76, LK140, LK141, R112, R142, T112, T142



DIVERSOS: 78964 | NTI: 017564 | HALDEX: 78964 | NTI: 023482, 023483



FILTRO SECADOR AR APU =HALDEX=
 FILTRO SECADOR AR APU =HALDEX=
 AIR DRYER FILTER HALDEX



SECADOR APU FH/FH12/FM/FM9/10/12 =
 HALDEX=
 SECADOR APU =HALDEX=
 APU DRYER =HALDEX=

DIVERSOS: - | SCANIA: 114, 124, 164, 94, K114, K124, K94 | VOLVO: B10M, B12B, B12M, B12R, B7L, B7R, B9L, B9R, FH12, FH16, FM10, FM12, FM7, FM9

DIVERSOS: 2200142 P | NTI: 025344 | SCANIA: 2200142 P



JG. ANEIS RETARDER CX. GR805/905 (ANEIS VITON)
 JG. ANEIS RETARDER CX. GR805/905 (ANEIS VITON)
 RETARDER VITON RING SET GR/GRS/GRSO



RETARDER COMPLETO P.G.R.
 RETARDER COMPLETO P.G.R.
 RETARDER COMPLETO P.G.R.

DIVERSOS: - | SCANIA: F/K/N ONIBUS, P.G.R., P.G.R.S.

DIVERSOS: 2200142 | NTI: 025343 | SCANIA: 2200142



JG. JUNTAS RETARDER CX. GR805/905 (ANEIS VITON)
 JG. JUNTAS RETARDER CX. GR805/905 (ANEIS VITON)
 RETARDER GASKET SET GEAR BOX GR805/805 RINGS VITON



RETARDER COMPLETO P.G.R.
 RETARDER COMPLETO P.G.R.
 RETARDER COMPLETO P.G.R.

DIVERSOS: - | SCANIA: F/K/N ONIBUS, P.G.R., P.G.R.S.

DIVERSOS: 2200142 OR | NTI: 025599 | SCANIA: 2200142 OR



JG. JUNTAS RETARDER CX. GR805/905 (ANEIS VITON)
 JG. JUNTAS RETARDER CX. GR805/905 (ANEIS VITON)
 GEARBOX RETARDER GASKET SET GR805/905W/VITON RING



RETARDER COMPLETO P.G.R.
 RETARDER COMPLETO P.G.R.
 RETARDER COMPLETO P.G.R.

DIVERSOS: - | SCANIA: F/K/N ONIBUS, P.G.R., P.G.R.S.

DIVERSOS: 1491103 | NTI: 025341 | SCANIA: 1491103



JUNTA CARCACA RETARDER GR805/905
 JUNTA CARCACA RETARDER GR805/905
 RETARDER HOUSING GASKET GR805/905



RETARDER COMPLETO P.G.R.
 RETARDER COMPLETO P.G.R.
 RETARDER COMPLETO P.G.R.

DIVERSOS: - | SCANIA: F/K/N ONIBUS, P.G.R., P.G.R.S.

DIVERSOS: 1799371 | NTI: 025342 | SCANIA: 1779538, 1799371



JUNTA CARCACA RETARDER GR805/905
 JUNTA CARCACA RETARDER GR805/905
 RETARDER HOUSING GASKET GR805/905



RETARDER COMPLETO P.G.R.
 RETARDER COMPLETO P.G.R.
 RETARDER COMPLETO P.G.R.

DIVERSOS: - | SCANIA: F/K/N ONIBUS, P.G.R., P.G.R.S.

DIVERSOS: 1766023

NTI: 025339 | SCANIA: 1766023

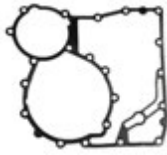

JUNTA ENGR.PLANETARIA RETARDER
GR805/905
PLANETARY RETARDER GEAR GAKET GR
805/905
RETARDER PLANETARY GASKET GR805/905



RETARDER COMPLETO P.G.R.
RETARDER COMPLETO P.G.R.
RETARDER COMPLETO P.G.R.

DIVERSOS: - | SCANIA: F/K/N ONIBUS, P.G.R., P.G.R.S.

DIVERSOS: 0501209188 X

NTI: 028581 | ZF: 0501209188 X



KIT 2 PINOS ACIONAMENTO C/ESFERA
KIT 2 PINOS ACIONAMENTO C/ESFERA
SPHERE PIN



VALV. TRANSF. PILOTO IVECO
VALV. TRANSF. PILOTO IVECO
FLYWHEEL BEARING ALL TYPE 30MM

DIVERSOS: - | IVECO: EUROTECH, EUROTRAKKER, NOVO STRALIS, NOVO TRAKKER, STRALIS, TECTOR, TRAKKER | MERCEDES: ATEGO1729, ATEGO1730S, ATEGO2426, ATEGO2430, ATEGO3030, ATRON LS1635 | VW: 17.320E CONSTELLATION, 19.320E CONSTELLATION, 19.370 CONSTELLATION, 25.320 CONSTELLATION, 25.370E CONSTELLATION, 26.260 CONSTELLATION, 31.260 CONSTELLATION, 31.320E CONSTELLATION, 31.370E CONSTELLATION

DIVERSOS: 21162036 VB

NTI: 025757 | VOLVO: 20584497 VB, 21008344 VB, 21162036 VB, 21206430 VB, 21710522 VB, 21965253 VB, 22327063 VB



KIT BOBINAS VALV.SOLEN.PWM ACION.
CAMBIO (SHIFT)
KIT BOBINAS VALV.SOLEN.PWM ACION.
CAMBIO (SHIFT)
SOLENOID VALVE FM/FH/VW 24V



VALVULA SOLENOIDE PWM FM/FH/VM =24V=
VALVULA SOLENOIDE PWM FM/FH/VM =24V=
SOLENOID VALVE FM/FH/VW 24V

DIVERSOS: - | VOLVO: B12B, B12M, B12R, B13R, B9R, FH12, FH13, FM12, FM13, VM 210, VM 270, VM 310, VM 330, VM17, VM23

DIVERSOS: 1328528

NTI: 012059 | SCANIA: 1328528, 235670



MOLA VALV. SENSIVEL A CARGA S.4
MUELLE VALVULA SENSIVEL
LOAD SENSING SPRING S4



VALV. SENSIVEL CARGA
VALV. SENSIVEL CARGA
CHARGER VALVE WABCO TYPE

DIVERSOS: - | SCANIA: R113, R143, T113

DIVERSOS: 0501209188

NTI: 024193 | NTI: 027363, 027364 | ZF: 0501209188



PINO ACIONAMENTO C/ESFERA
PINO ACIONAMENTO C/ESFERA
SPHERE PIN



VALV. TRANSF. PILOTO IVECO
VALV. TRANSF. PILOTO IVECO
FLYWHEEL BEARING ALL TYPE 30MM

DIVERSOS: - | IVECO: EUROTECH, EUROTRAKKER, NOVO STRALIS, NOVO TRAKKER, STRALIS, TECTOR, TRAKKER | MERCEDES: ATEGO1729, ATEGO1730S, ATEGO2426, ATEGO2430, ATEGO3030, ATRON LS1635 | VW: 17.320E CONSTELLATION, 19.320E CONSTELLATION, 19.370 CONSTELLATION, 24.320E CONSTELLATION, 25.320 CONSTELLATION, 25.370E CONSTELLATION, 26.260 CONSTELLATION, 31.260 CONSTELLATION, 31.320E CONSTELLATION, 31.370E CONSTELLATION



DIVERSOS: 1320457 NTI: 012036 | SCANIA: 1320457, 1427793, 1541984

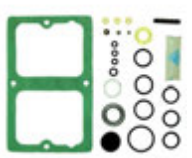

REP. B'B HIDRAUL. BASCUL. S4
JGO. REPARACION
REPAIR KIT



B'B HIDR. BASCUL. CABINE S.4
BOMBA HIDRAULICA CABINA
CABIN TILT HYDRAULIC PUMP

DIVERSOS: - | SCANIA: 114, 124, 164, 94, P.G.R., R113, R143

DIVERSOS: 22727063 NTI: 024807 | VOLVO: 22727063



REP. COMPLETO PWM C/JUNTA REDONDA
PWMCOMPLETE REPAIR KIT WITH ROUND
GASKET
COMPLETE REP.KIT PWM W/ ROUND GASKET



VALVULA SOLENOIDE PWM FH/FM/VM
VALVULA SOLENOIDE PWM FH/FM/VM
VALVULA SOLENOIDE PWM FH/FM/VM

DIVERSOS: - | VOLVO: B12B, B12M, B12R, B13R, B9R, FH12, FH13, FM12, FM13, VM17, VM23

DIVERSOS: 9452601457 R NTI: 024600 | MERCEDES: 9452601457 R



REP. COMUTADOR C/BOB. =TOMADA FORCA
AUX.3/2 VIAS=
REP. COMUTADOR C/BOB. =TOMADA FORCA
AUX.3/2 VIAS=
REPAIR KIT SOLENOID VALVE SHIFT
CYLINDER



VALV. SOLEN. TOMADA FORCA AUX. 3/2 VIAS
AXOR
VALV. SOLEN. TOMADA FORCA AUX. 3/2 VIAS
AXOR
SOLENOIDE VALVE PLUS AUXILIAR POWER
POIN. SER 3/2

DIVERSOS: - | MERCEDES: ACTROS TODOS, ATEGO TODOS, AXOR TODOS

DIVERSOS: A6739970145 NTI: 012744 | MERCEDES: 6739970145, A6739970145



REP. CONEXAO PNEUMATICA MAIOR (G-12)
JG. REPARACION
PNEUMATIC CONNECTION REPAIR KIT



VALV. PROT. 6 VIAS
VALVULA PROTETORA 6 VIAS
6 CIRCUITS VALVE

DIVERSOS: - | MERCEDES: 1214K, 1215C, 1218R, 1418, 1418EL, 1620, 1622, 1720, 1720K, 1723, 1723S, 2423B, 2423K, 2638, 712, 712E, 914, L1218, L1418 R, L1620, L1620R, L1622, LK1418, LK1620 APOS 96, LS1632 (A PARTIR 99), OF1620 PLUS APOS 97, OF1721, OH1421 L, OH1621 L, OH1628 L, TODOS C/SISTEMA VOSS

DIVERSOS: A6739970045 NTI: 012743 | MERCEDES: 6739970045, A6739970045



REP. CONEXAO PNEUMATICA MEDIO (NG-08)
JG. REPARACION
PNEUMATIC CONNECTION REPAIR KIT (NG-08)



VALV. PROT. 6 VIAS
VALVULA PROTETORA 6 VIAS
6 CIRCUITS VALVE

DIVERSOS: - | MERCEDES: 1214K, 1215C, 1218R, 1418, 1418EL, 1620, 1622, 1720, 1720K, 1723, 1723S, 2423B, 2423K, 2638, 712, 712E, 914, L1218, L1418 R, L1620, L1620R, L1622, LK1418, LK1620 APOS 96, LS1632 (A PARTIR 99), OF1620 PLUS APOS 97, OF1721, OH1421 L, OH1621 L, OH1628 L, TODOS C/SISTEMA VOSS

DIVERSOS: 49006216 NTI: 017930 | NTI: 023275, 49006216



REP. CONEXAO PNEUMATICA MENOR NG6
REP. CONEXAO PNEUMATICA MENOR NG6
PNEUMATIC CONNECTION REPAIR KIT NG6



VALV. PROT. 6 VIAS
VALVULA PROTETORA 6 VIAS
6 CIRCUITS VALVE

DIVERSOS: - | MERCEDES: 1214K, 1215C, 1218R, 1418, 1418EL, 1620, 1622, 1720, 1720K, 1723, 1723S, 2423B, 2423K, 2638, 712, 712E, 914, L1218, L1418 R, L1620, L1620R, L1622, LK1418, LK1620 APOS 96, LS1632 (A PARTIR 99), OF1620 PLUS APOS 97, OF1721, OH1421 L, OH1621 L, OH1628 L, TODOS C/SISTEMA VOSS

DIVERSOS: B20150

NTI: 013304 | HALDEX: B20150

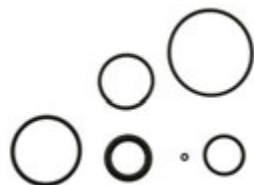

REP. PARCIAL CONCEPT E DRENO HALDEX
REP. PARCIAL
CONSEP/ HALDEX DRAIN REPAIR KIT
(PARTIAL)



VALV. CONSEP 24-V ROSCA 22 MM
VALVULA CONCEPT
CONSEP VALVE 24V THREAD 1/2X1/2

DIVERSOS: - | SCANIA: 114, 124, 164, 94, F94 | VOLVO: B10, B10B, B12, B12B, B12M, B12R, B7L | VW: 13.170E, 13.180E, 13.180E CONSTELLATION, 15.170E, 15.180E, 15.180E CONSTELLATION, 15.180EOD, 15.190E, 15.190EOD, 17.210OD, 17.240OT, 17.250E, 17.250E CONSTELLATION, 17.260EOT, 18.310OT, 18.320EOT, 19.320E CONSTELLATION, 19.370 CONSTELLATION, 23.250E, 24.250E, 24.250ECONSTELLATION, 25.320 CONSTELLATION, 25.370E CONSTELLATION, 26.260 CONSTELLATION, 26.260E, 31.260 CONSTELLATION, 31.260E, 31.320E CONSTELLATION, 31.370E CONSTELLATION, 8.150E, 8.150EOD, 9.150E, 9.150EOD

DIVERSOS: 21606430 VP

NTI: 024676 | VOLVO: 21301883 VP, 21606430 VP, 21710522 VP

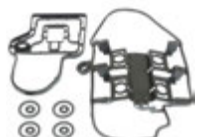

REP. PARCIAL VALV. SOLEN. PWM FM/FH/VM
COMPLETE REPAIR KIT FOR SOLENOID
VALVE
SOLENOID VALVE PARTIAL REP; KIT PWM
FM/FH/VM



VALVULA SOLENOIDE PWM FH/FM/VM
VALVULA SOLENOIDE PWM FH/FM/VM
VALVULA SOLENOIDE PWM FH/FM/VM

DIVERSOS: - | VOLVO: B12B, B12M, B12R, B13R, B9R, FH12, FH13, FM12, FM13, VM17, VM23

DIVERSOS: 2TB698805

NTI: 014127 | VW: 2TB698805



REP. REG. PRESSAO APU CONSTELLATION
REP. VALV. APU
REGULATOR REPAIR KIT APU
CONSTELLATION



SECADOR AR C/ REGULADOR
SECADOR DE AIRE C/ REGULADOR
AIR DRYER W/ REGULATOR

DIVERSOS: - | VW: 13.170E, 13.180E, 13.180E CONSTELLATION, 15.170E, 15.180E, 15.180E CONSTELLATION, 15.180EOD, 15.190E, 15.190EOD, 17.210E OD, 17.210OD, 17.240OT, 17.250E CONSTELLATION, 17.260EOT, 17.320E CONSTELLATION, 18.180E CONSTELLATION, 18.310OT, 18.320EOT, 19.320E CONSTELLATION, 19.370 CONSTELLATION, 24.250ECONSTELLATION, 24.320ECONSTELLATION, 25.320 CONSTELLATION, 25.370E CONSTELLATION, 26.260 CONSTELLATION, 26.260E, 31.260 CONSTELLATION, 31.260E, 31.320E CONSTELLATION, 31.370E CONSTELLATION, 5.140 EOD, 5.140 MWM DELIVERY, 8.150 EOD, 8.150 MWM DELIVERY, 8.150E, 8.150E PLUS, 9.150E, 9.150E CUMMINS DELIVERY, 9.150EOD

DIVERSOS: 1900052

NTI: 026200 | SCANIA: 1900052



REP. RETARDER CX.GR805/905
REP. RETARDER CX.GR805/905
GEAR BOX RETARDER REPAIR KIT GR805/
905



RETARDER COMPLETO P.G.R.
RETARDER COMPLETO P.G.R.
RETARDER COMPLETO P.G.R.

DIVERSOS: - | SCANIA: F/K/N ONIBUS, P.G.R., P.G.R.S.

DIVERSOS: 965800

NTI: 014307 | ADER: 965800



REP. VALV. "S" DESACION/ACION.
KIT REPARACION VALVULA
POWER VALVE "S" REPAIR KIT



VALVULA DESFRENAGEM
VALVULA PUSH PULL
PUSH PULL VALVE

CARRETAS: TODAS | DIVERSOS: -



DIVERSOS: 1673299

NTI: 016359 | VOLVO: 1673299 VX



REP. VALV. 3/2 VIAS
 REP. VALV. 3/2 VIAS
 3/2 CIRCUITS VALVE REPAIR KIT



MANOPLA ALAV. CAMBIO 8 MARCHAS FH12/
 NH12/FM12
 MANOPLA ALAV. CAMBIO 8 MARCHAS FH12/
 NH12/FM12
 GEAR SHIFT 8 GEARS FH12/NH12/FM12

DIVERSOS: - | VOLVO: FH12, FM12, N10, N12, NH12

DIVERSOS: 9452600057

NTI: 024559 | MERCEDES: 9452600057



REP. VALV. 5/2 VIAS TROCA CX. C/BOBINAS
 REP. VALV. 5/2 VIAS TROCA CX. C/BOBINAS
 5/2 WAYS SHIFT VALVE REPAIR KIT



VALV. SOLEN. TOMADA FORCA AUX. 3/2 VIAS
 ACTROS
 VALV. SOLEN. TOMADA FORCA AUX. 3/2 VIAS
 ACTROS
 SOLENOIDE VALVE PLUS AUXILIAR POWER
 POIN. SER 3/2

DIVERSOS: - | MERCEDES: ACTROS TODOS

DIVERSOS: 823008001 X

NTI: 025956 | HALDEX: 823008001 X



REP. VALV. ABS
 REP. VALV. ABS
 ABS VALVEREPAIR KIT



VALVULA MODULADORA EBS (HALDEX)
 VALVULA MODULADORA EBS (HALDEX)
 VALVULA MODULADORA EBS (HALDEX)

CARRETAS: REBOQUE, SEMI REBOQUE | DIVERSOS: -

DIVERSOS: 9304300087 X

NTI: 024607 | MERCEDES: 9304300087 X



REP. VALV. ACION. RETARDER =AXOR 4144=
 C/BOBINA
 REP. VALV. ACION. RETARDER =AXOR 4144=
 C/BOBINA
 VALVE RETARDER REPAIR KIT FOR AXOR
 4144 W/ COIL



VALVULA ACIONADORA RETARDER
 VALVULA ACIONADORA RETARDER
 RETARDER VALVE

DIVERSOS: - | MERCEDES: AXOR4144, TODOS COM RETARDER VOITH

DIVERSOS: 9304300087 RP

NTI: 027276 | WABCO: 9304300087 RP



REP. VALV. ACION. RETARDER AXOR
 (PARCIAL)
 REP. VALV. ACION. RETARDER AXOR
 (PARCIAL)
 RETARDER VALVE PARTIAL R. KIT FOR AXOR



VALVULA ACIONADORA RETARDER
 VALVULA ACIONADORA RETARDER
 RETARDER VALVE

DIVERSOS: - | MERCEDES: AXOR4144, TODOS COM RETARDER VOITH

DIVERSOS: A0014463664 X

NTI: 025955 | MERCEDES: 0014463664 X, A0014463664 X



REP. VALV. APM MBB EURO 6
 APM VALVE REPAIR KIT FOR MBB EURO 6
 VALVE REP. KIT APM MBB EURO 6



VALVULA SECADORA AR APM
 VALVULA SECADORA AR APM
 APU AIR DRYER VALVE

DIVERSOS: - | MERCEDES: ACTROS

DIVERSOS: 3092512 V | NTI: 024577 | VOLVO: 3092512 V



REP. VALV. AUX. TROCA CAIXA
REP. VALV. AUX. TROCA CAIXA
GEAR BOX AUXILIARY VALVE REP. KIT



VALV. SOLENOIDE TRANSF. CAMBIO FH/FM/
NH
VALV. SOLENOIDE TRANSF. CAMBIO FH/FM/
NH
SOLENOID VALVE GEAR SHIFT FH/FM/NH

DIVERSOS: - | VOLVO: B10B, B10M, B12, B7R, FH12, FH16, FM12, FM9, N10, N12, NH12, NL10, NL12, VM

DIVERSOS: 189005270 | NTI: 009941 | HALDEX: 10400, 189005270



REP. VALV. BLOQUEIO HALDEX
REP. VALV. FRENO
BLOCK VALVE REPAIR KIT HALDEX



VALVULA BLOQUEIO HALDEX
VALVULA BLOQUEIO HALDEX
LOCK VALVE HALTEX TYPE

CARRETAS: REBOQUE, SEMI REBOQUE | DIVERSOS: -

DIVERSOS: 189005270 P | NTI: 016629 | HALDEX: 10400 P, 189005270 P



REP. VALV. BLOQUEIO HALDEX PARCIAL
REP. VALV. FRENO
BLOCK VALVE REPAIR KIT HALDEX (PARTIAL)



VALVULA BLOQUEIO HALDEX
VALVULA BLOQUEIO HALDEX
LOCK VALVE HALTEX TYPE

CARRETAS: REBOQUE, SEMI REBOQUE | DIVERSOS: -

DIVERSOS: 032200 | NTI: 015316 | HALDEX: 032200



REP. VALV. DUPLA RETENCAO
REP. VALV. DUPLA RETENCAO
RETENTION VALVE REPAIR KIT



VALV. DUPLA RETENCAO
VALV. DUPLA RETENCAO
RETENTION DOUBLE VALVE

CARRETAS: TODAS | DIVERSOS: -

DIVERSOS: 20411199 VR | NTI: 009257 | NTI: 023572 | VOLVO: 20411199 VR



REP. VALV. FREIO MOTOR HERION
(COMPLETO)
REP. VALV. FRENO MOTOR HERION
(COMPLETO)
ENGINE BRAKE VALVE REPAIR KIT HERION



VALVULA FREIO MOTOR VOLVO
VALVULA FREIO MOTOR VOLVO
ENGINE BRAKE VALVE

DIVERSOS: - | VOLVO: B12M, FH12, FM12, NH12

DIVERSOS: 1069841 VX | NTI: 025636 | VOLVO: 1069841 VX, 1653074 VX, 1669277 VX, 1669324 VX, 1672042 VX, 3091916 VX, 3092123 VX, 3095080 VX



REP. VALV. INIBIDORA (PILOTO) FH/NL
REP. VALV. INIBIDORA (PILOTO) FH/NL
VALVE NL/FH



VALV. INIBIDORA FH/NL
VALV. INIBIDORA FH/NL
VALVE NL/FH

DIVERSOS: - | VOLVO: B10B, B12, B7R, FH12, FH16, FM10, FM12, NH12, NL10, NL12



DIVERSOS: 8172627 VX

NTI: 025635 | VOLVO: 1068951 VX, 1652731 VX, 1653076 VX, 1669278 VX, 1669297 VX, 8172627 VX

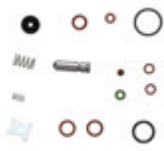

REP. VALV. INIBIDORA (PILOTO) N10/NL/FH
REP. VALV. INIBIDORA (PILOTO) N10/NL/FH
VALVE N10/NL/FH



VALV. INIBIDORA N10/NL/FH
VALV. INIBIDORA N10/NL/FH
VALVE N10/NL/FH

DIVERSOS: - | VOLVO: B10M, B12, B7R, FH12, FM12, N10, N12, NL10, NL12

DIVERSOS: 612035001

NTI: 011953 | HALDEX: 612035001



REP. VALV. NIVEL SUSPENSÃO AR =
HALDEX=
REP. VALV. NIVEL SUSPENSION AIRE =
HALDEX=
LEVELER VALVE REPAIR KIT HALDEX



VALV. NIVELADORA SUSPENSÃO
VALVULA NIVEL SUSP.
SUSPENSION LEVELLING VALVE

CARRETAS: REBOQUE, SEMI REBOQUE | DIVERSOS: - | VW: 18.310, 19.320E, 19.320E CONSTELLATION, 19.370, 19.370 CONSTELLATION, 25.320, 25.320 CONSTELLATION, 25.370E, 25.370E CONSTELLATION

DIVERSOS: 1507010007

NTI: 007728 | MERCEDES: 0003200258, 1507010007

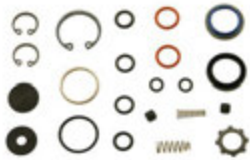

REP. VALV. NIVELADORA SUSP. =BOSCH=
REPARACION VALV. NIVEL COMPL.
LEVELER VALVE REPAIR KIT BOSCH



VALV. NIVELADORA BOSCH TRAS. L.E.
VALVULA NIVEL
LEVELER VALVE REAR LEFT BOSCH

DIVERSOS: - | MERCEDES: O370 R, O370 RS, O370 RSD, O371 R, O371 RS, O371 RSD, O371 RSL, O371 SRE, O371 U, O371 UL, O371 UP, O400 R, O400 RS, O400 RSD, O400 RSL, O400 SER, O400 UP, O400 UPA, O500, O500 R, OH1421 L

DIVERSOS: 1319557 X

NTI: 009987 | SCANIA: 1319557 X



REP. VALV. P. MORTO CAMBIO 94/113/14/24
VALVULA RETORNO
NEUTRAL GEAR VALVE REPAIR KIT 94/113/14/
24



VALV. P. MORTO CAMBIO 94/113/14/24
VALVULA RETORNO
NEUTRAL GEAR VALVE 94/113/14/24

DIVERSOS: - | SCANIA: 114, 124, 164, K113, K114, K124, K94, P.G.R., P93, P94, R113, R143, T113

DIVERSOS: 1324664 X

NTI: 006161 | SCANIA: 1324664 X



REP. VALV. PEDAL =BOSCH= 114/24
VALVULA PEDALERA (WABCO)
PEDAL VALVE REPAIR KIT 114/124 BOSCH



VALV. PEDAL =BOSCH= 114/124
VALVULA PEDALERA (WABCO)
BRAKE VALVE SEVICE =BOSCH= 114/124

DIVERSOS: - | SCANIA: 114, 124, 164, 94, F94, P.G.R.

DIVERSOS: 950200

NTI: 010658 | ADER: 950200



REP. VALV. RELE EMERGENCIA =TIPO RE=4
REPARACION VALVULA RELE
RELAY VALVE REPAIR KIT R4 (EMERGENCY)



VALV. RELE EMERG. CARR. =ROSCA 16X22=
3 SAIDA
VALV. RELE EMERG. CARR. =ROSCA 16X22=
3 SAIDA
EMERGENCY VALVE THREAD 16X22

CARRETAS: TODAS | DIVERSOS: -

DIVERSOS: 145046083 | NTI: 007261 | ADER: 145046083



REP. VALV. RELE RE-4 (3 SAIDAS) =TIPO ADER=
REPARACION VALVULA RELE
RELAY VALVE REPAIR KIT RE-4 (3 EXITS)



VALV. RELE EMERG. CARR. =ROSCA 16X22= 3 SAIDA
VALV. RELE EMERG. CARR. =ROSCA 16X22= 3 SAIDA
EMERGENCY VALVE THREAD 16X22

CARRETAS: TODAS | DIVERSOS: -

DIVERSOS: 219018013 | NTI: 011636 | REP: 219018013



REP. VALV. RELE SEALCO
REPARO VALVULA RELE
RELAY VALVE REPAIR KIT SEALCO



VALVULA RELE SEALCO
VALVULA RELE SEALCO
RELAY VALVE SEALCO

CARRETAS: TODAS | DIVERSOS: -

DIVERSOS: 3092614 VR | NTI: 027271 | VOLVO: 3092614 VR



REP. VALV. RETARDER (ONIBUS)
REP. VALV. RETARDER (ONIBUS)
RETARDER VALVE R. KIT FOR BUS



VALVULA RETARDER FH/FM
VALVULA RETARDER FH/FM
RETARDER VALVE FH/FM

DIVERSOS: - | VOLVO: B12B, B12M, B7R

DIVERSOS: 2539744 R | NTI: 027275 | SCANIA: 1773867 R, 1910461 R, 2423447 R, 2472630 R, 2539744 R, 2591753 R



REP. VALV. RETARDER (SOLENOIDE)
REP. VALV. RETARDER (SOLENOIDE)
SOLENOIDE RETARDER VALVE REPAIR KIT



VALVULA RETARDER P.G.R.
VALVULA RETARDER P.G.R.
RETARDER VALVE P.G.R.

DIVERSOS: - | SCANIA: C/K (20/...), F/K/N ONIBUS, L.P.G.R.S., P.G.R.

DIVERSOS: 788015 | NTI: 012369 | HALDEX: 788015



REP. VALV. RETENCAO =HALDEX=
REPARO VALVULA RETENCION
RETENTION VALVE REPAIR KIT HALDEX



SECADOR APU FH/FH12/FM/FM9/10/12 = HALDEX=
SECADOR APU =HALDEX=
APU DRYER =HALDEX=

DIVERSOS: - | SCANIA: 114, 124, 164, 94 | VOLVO: B7L, B7R, FH12, FH16, FL7, FM10, FM12, FM7, FM9

DIVERSOS: 1884298 R | NTI: 027270 | DAF: 1884298 R, 1973216 R



REP. VALV. SECADOR AR APM DAF
REP. VALV. SECADOR AR APM DAF
AIR DRYER VALVE(APU) REPAIR KIT FOR DAF



SECADOR AR DAF (KNORR)
SECADOR AR DAF (KNORR)
SECADOR AR DAF (KNORR)

DAF: CF, XF | DIVERSOS: -



DIVERSOS: 21931348 VR

NTI: 027269 | VOLVO: 21931348 VR, 21943983 VR, 22242663 VR, 22358797 VR



REP. VALV. SECADOR AR APM/EAC
REP. VALV. SECADOR AR APM/EAC
AIR DRYER VALVE REPAIR KIT APM /EAC



VALVULA SECADORA AR APM
VALVULA SECADORA AR APM
APU AIR DRYER VALVE

DIVERSOS: - | VOLVO: FH, FM

DIVERSOS: 20739643 V

NTI: 024701 | VOLVO: 20739643 V, 20742253 V

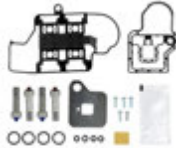

REP. VALV. SOLEN. PWM (COMPL) JUNTA QUADRADA
PWM SOLENOID COMPLETE REP. KIT W/ SQUARE GASKET
SOLENOID VALVE REPAIR KIT I SHIFT GEARBOX PWM



VALVULA SOLENOIDE PWM FH/FM/VM
VALVULA SOLENOIDE PWM FH/FM/VM
VALVULA SOLENOIDE PWM FH/FM/VM

DIVERSOS: - | VOLVO: B12B, B12M, B12R, B13R, B9R, FH12, FH13, FM12, FM13, VM17, VM23

DIVERSOS: 20739643 V

NTI: 024631 | VOLVO: 509018F



REP. VALV. SOLEN. PWM ACION. CAMBIO I SHIFT
REP. VALV. SOLEN. PWM ACION. CAMBIO I SHIFT
SOLENOID VAL. PWM ACT. W/ I SHIFT AUTO, ATIC GEAR B



VALVULA SOLENOIDE PWM FH/FM/VM
VALVULA SOLENOIDE PWM FH/FM/VM
VALVULA SOLENOIDE PWM FH/FM/VM

DIVERSOS: - | VOLVO: B12B, B12M, B12R, B13R, B9R, FH12, FH13, FM12, FM13, VM17, VM23

DIVERSOS: 1364636 X

NTI: 006157 | SCANIA: 1334037 X, 1364636 X



REP. VALV. SOLENOIDE 94/114/124 (PARCIAL)
REP. VALV. SOLENOID GRS-900
SOLENOID VALVE REPAIR KIT 94/114/124

DIVERSOS: - | SCANIA: 114, 124, 164, 94, K114, K124, K94, P.G.R., R113, R143, T113

DIVERSOS: 21991157 VX

NTI: 025937 | VOLVO: 20837594 VX, 21707054 VX, 21991157 VX, 23532368 VX



REP. VALV. SOLENOIDE FREIO MOTOR FH/ FM
REP. VALV. SOLENOIDE FREIO MOTOR FH/ FM
ENG. BRIDLE SOLENOID VALVE GH /FM



VALV. SOLEN. FREIO MOTOR FH/FM/NH13/ B13R
VALV. SOLEN. FREIO MOTOR FH/FM/NH13/ B13R
ENGINE BRAKE VSOLENOID VALVE FH/FM/ NH13/B13R

DIVERSOS: - | VOLVO: B13R, B9L, B9R, B9S, FH13, FH16, FM13

DIVERSOS: M2190010

NTI: 017032 | VOLVO: M2190010



REP. VALV. SUSP. BERTOCCO
REP. VALV. SUSP. BERTOCCO
CABIN SUSPENSION VALVE REPAIR KIT BERTOCCO



VALVULA SENSIVEL CARGA BERTOCCO
VALVULA SENSIVEL CARGA BERTOCCO
CONTROL VALVE BERTOCCOLO

DIVERSOS: - | VOLVO: FH12, NH12

DIVERSOS: 0022604157

NTI: 014112 | MERCEDES: 0022602457, 0022603057, 0022604157, 0022606157



REP. VALV. TRANSF. AXOR
REP. VALV. TRANSFERENCIA
TRANSFER VALVE REPAIR KIT AXOR



VALV. TRANSF. AXOR
VALV. TRANSF. AXOR
TRANSFER VALVE AXOR

DIVERSOS: - | MERCEDES: 1938, 1944, ACTROS, AXOR

DIVERSOS: 0022604157 P

NTI: 017117 | MERCEDES: 0022602457 P, 0022603057 P, 0022604157 P, 0022606157 P



REP. VALV. TRANSF. AXOR =PARCIAL=
REP. VALV. TRANSFERENCIA
TRANSFER VALVE REPAIR KIT AXOR
(PARTIAL)



VALV. TRANSF. AXOR
VALV. TRANSF. AXOR
TRANSFER VALVE AXOR

DIVERSOS: - | MERCEDES: 1938, 1944, ACTROS, AXOR

DIVERSOS: 1653156 V

NTI: 018303 | VOLVO: 1653156 V



REP. VALV. TRANSF. FH (PILOTO)
REP. VALV. TRANSF. FH (PILOTO)
PILOT VALVE REPAIR KIT FH



VALV. INIBIDORA N10/NL/FH
VALV. INIBIDORA N10/NL/FH
VALVE N10/NL/FH

DIVERSOS: - | VOLVO: B10M, B12, B7R, FH12, FM10, FM12, FM7, N10, N12, NH12, NL10, NL12

DIVERSOS: 6038202043

NTI: 024194 | NTI: 024587, 024588, 024589 | ZF: 6038202043



REP. VALV. TRANSF. STRALIS (PILOTO)
REP. VALV. TRANSF. STRALIS (PILOTO)
TRANSFER VALVE REPAIR KIT FOR IVECO
STRALIS



VALV. TRANSF. PILOTO IVECO
VALV. TRANSF. PILOTO IVECO
FLYWHEEL BEARING ALL TYPE 30MM

DIVERSOS: - | IVECO: EUROTECH, EUROTRAKKER, NOVO STRALIS, NOVO TRAKKER, STRALIS, TECTOR, TRAKKER | MERCEDES: ATEGO1729, ATEGO1730S, ATEGO2426, ATEGO2430, ATEGO3030, ATRON LS1635 | VW: 17.320E CONSTELLATION, 19.320E CONSTELLATION, 19.370 CONSTELLATION, 24.320E CONSTELLATION, 25.320 CONSTELLATION, 25.370E CONSTELLATION, 26.260 CONSTELLATION, 31.260 CONSTELLATION, 31.320E CONSTELLATION, 31.370E CONSTELLATION

DIVERSOS: 20451967 VX

NTI: 024815 | VOLVO: 20451967 VX



REP. VALV.CONTR.FREIO MOTOR
ENGINE BRAKE VALVE CONTROL REP KIT
ENGINE BRAKE CONTROL VALVE REP. KIT



VALVULA FREIO MOTOR
VALVULA FREIO MOTOR
ENGINE BRAKE VALVE

DIVERSOS: - | VOLVO: B12B, B12M, FH12, FH16, FM12, FM9



DIVERSOS: K1935

NTI: 017019 | EATON: K1935 | NTI: 025424, 025425, 025426



REP. VALVULA TRANSF. CAMBIO EATON
 REP. VALVULA TRANSF. CAMBIO EATON
 GEAR TRANSFER VALVE REPAIR KIT EATON

DIVERSOS: - | FORD: 1630, 1730 ARG., 1731, 2422, 2425, 2622, 2622E 6X4, 2626, 2628E 6X4, 2630, 2631, 2632E 6X4, 2831, 2932E 6X4, 3530, 4030, 4031, 4331, 4432E 4X2, 4532E/1832E, 5031, 5032E 6X4, 6332E 6X4 | IVECO: CURSOR | VW: 16.300, 17.300, 17.310, 23.310, 24.220, 24.250, 26.220, 26.260, 26.260E, 26.300, 26.310, 31.260, 31.260E, 31.310, 35.300, 35.300 LEITO, 35.300H, 40.300, 40.300 LEITO

DIVERSOS: A0004303568

NTI: 025072 | MERCEDES: 0004303568, A0004303568



REP. VEDAC.RETARDER AXOR / C.
 RETENTOR
 REP. VEDAC.RETARDER AXOR / C.
 RETENTOR
 AXOR REPAIR KIT SEAL RETARNER W/
 RETAINER

DIVERSOS: - | MERCEDES: AXOR TODOS

DIVERSOS: 0002628762

NTI: 023831 | MERCEDES: 0002628762



REP. VEDACAO CAMBIO MBB
 REP. VEDACAO CAMBIO MBB
 GEAR BOX OIL SEAL SET REPAIR KIT MBB



CAIXA CAMBIO MERCEDES
 CAIXA CAMBIO MERCEDES
 GEAR BOX MERCEDES TEM QUE
 ESPECIFICAR O MODELO

DIVERSOS: - | MERCEDES: TODOS VEICULOS COM CAMBIO G210/G221/G240

DIVERSOS: 002628762

NTI: 023191 | MERCEDES: 002628762



REP. VEDACAO CAMBIO MBB
 REP. VEDACAO CAMBIO MBB
 GEAR BOX OIL SEAL SET REPAIR KIT MBB



CAIXA CAMBIO MERCEDES
 CAIXA CAMBIO MERCEDES
 GEAR BOX MERCEDES TEM QUE
 ESPECIFICAR O MODELO

DIVERSOS: - | MERCEDES: TODOS VEICULOS COM CAMBIO G210/G221/G240

DIVERSOS: 21606430 VA

NTI: 024565 | VOLVO: 21301883 VA, 21606430 VA, 21710522 VA, 21965253 VA, 22327063 VA



REP.COMPL.VALV.SOLEN.PWM FM/FH/VM (C/
 CAP.SENSORA)
 REP.COMPL.VALV.SOLEN.PWM FM/FH/VM (C/
 CAP.SENSORA)
 SOLENOID VALVE W/ SENSOR CAP
 COMPLETE REPAIR KIT F



VALVULA SOLENOIDE PWM FM/FH/VM =24V=
 VALVULA SOLENOIDE PWM FM/FH/VM =24V=
 SOLENOID VALVE FM/FH/VW 24V

DIVERSOS: - | VOLVO: B12B, B12M, B12R, B13R, B9R, FH12, FH13, FM12, FM13, VM 210, VM 270, VM 310, VM 330, VM17, VM23

DIVERSOS: 1364636

NTI: 006614 | SCANIA: 1333518, 1334096, 1364636



REP.VALV.SOLEN. 94/114/124 –COMPLETO=
 REP. VALV. SOLENOID GRS-900
 SOLENOID VALVE REPAIR KIT 94/114/124

DIVERSOS: - | SCANIA: 114, 124, 164, 94, K114, K124, K94, P.G.R., R113, R143, T113

DIVERSOS: 1364636 T

NTI: 015813 | SCANIA: 1364636 T



REP.VALV.SOLENOIDE TAMPA E BOBINA S .4
REP.VALV.SOLENOIDE TAMPA E BOBINA S .4
SOLENOID VALVE PISTON REPAIR KIT 94/114/
124

DIVERSOS: - | SCANIA: 114, 124, 164, 94, K114, K124, K94, P.G.R., R113, R143, T113

DIVERSOS: 0011532120

NTI: 024571 | MERCEDES: 0011532120



SENSOR ROTACAO ABS ACTROS/AXOR/
ATEGO
ABS ROTOR SENSOR FOR ACTROS/AXOR/
ATEGO
RPM ABS SENSOR ACTROS/AXOR/ATEGO

DIVERSOS: - | MERCEDES: ACTROS, ATEGO, AXOR



CONTATOS / CONTACTS

Vendas / Sales: vendas@ntifreios.com.br
Geral / General: cipec@cipec.com.br
Televendas / Telesales: +55 19 3834.9822
Fax Gratuito / Fax Free: 0800.707.9822
www.ntifreios.com.br



ADER

Conversões	N° NTI	Pág.
145046083	007261	103
950200	010658	102
965800	014307	99

BENDIX

Conversões	N° NTI	Pág.
007611	009558	82
105006	000138	82
105147	013311	81
105159	009558	82
105176	009558	82
161078	000413	82
276566	014916	81
276567	014917	81
890900	000138	82

BOSCH

Conversões	N° NTI	Pág.
0500005001	014803	89
0500005002	014804	89
0500005006	014805	88
0500005007	014806	88
500100006	011028	90

DAF

Conversões	N° NTI	Pág.
1518095	027518	13
1884298 R	027270	77
1973216 R	027270	77

DIVERSOS

Conversões	N° NTI	Pág.
	017950	3

EATON

Conversões	N° NTI	Pág.
K1935	017019	106

FREIOS

Conversões	N° NTI	Pág.
30022	008552	23
4410360000	020849	17
9415400545	020849	17
C4100B	014910	88

HALDEX

Conversões	N° NTI	Pág.
032200	015316	101
10400	009941	101
10400 P	016629	101
189005270	009941	101
189005270 P	016629	101
612035001	011953	102
78703	021398	95
788015	012369	103
78964	017564	96
823008001 X	025956	100

HALDEX

Conversões	N° NTI	Pág.
B20150	013304	99

IVECO

Conversões	N° NTI	Pág.
5801279152	018963	87
8188610	018963	87
8188642	017008	13
93161713	013639	68

KNORR

Conversões	N° NTI	Pág.
0486205014 P	024638	62
0486205014 X	024636	62
075844410000	025099	54
07584561000	025098	53
075845610000	025098	53
1953947 PI	018557	67
22199	017584	57
23075	021522	74
26035	026035	58
463547K	016351	73
4B585578	008382	56
75844011000	018581	54
75844110000	025307	59
75859810000	025305	59
76620002000	017092	68
8188610 R	016400	61
AC574AXY	025211	51
AC574CXY	025211	51
AC596A	017568	49
AE4603	028132	51
B78290	016761	59
B85775	024661	54
B86870	025867	59
B963593	018628	56
C58492	026032	53
C58492+K038942	026084	58
C62549	016762	54
C65502	018645	53
C65883	016810	55
C65884	016809	55
DPM66B0061	018301	64
DPM67A	025207	50
DPM94B	025209	50
DPM95AAX	017548	50
I70615	014791	51
I76633	014791	51
I78142	006421	52
I83156	006204	70
I83156 A	006697	73
I83156 P	009456	73
I832500062	008944	60
I83277	006418	76
I83570	004140	76
I83570 P	009427	76
I89408	018751	51
I90121	009714	75
I90210	006406	72
I90210 A	007177	72
I90286 P	009421	76
I90286 PG	011125	79
I90309	017110	51
I933620008	011133	63
I94326	011171	60

KNORR

Conversões	N° NTI	Pág.
I997190061	014169	66
II15138	006426	62
II31161	013078	56
II31162	017216	58
II31163	017566	50
II311630061	007083	71
II311630061 P	012024	72
II311630062	007083	71
II311630062 P	012024	72
II31362	007711	68
II31362 P	008973	68
II31363	016563	69
II31363 P	016062	69
II31377	010320	64
II31378	007683	77
II31378 P	026265	78
II31630061	011002	58
II325810051	007175	74
II325810051 A	017563	75
II325810051 P	010787	75
II325810061	013306	74
II35221	007218	61
II35252	013329	63
II35252 P	016619	64
II35253	017433	64
II35254	010140	65
II35256	009662	73
II35270	011205	62
II3527000061	025348	56
II352700061	025348	56
II35271	009728	62
II360080061	011132	71
II362480051	013656	75
II36248008	009720	74
II37460	018580	70
II38212	014402	63
II38250	009713	70
II38250 A	024882	70
II38273	019285	78
II38274	017548	50
II38285	018546	64
II38287	007711	68
II40554F	014111	75
II933620062	011133	63
K000914 P	027241	65
K000914 X	024611	65
K000917 E	027470	55
K000928R	020406	67
K003442 A	017653	59
K004007	018644	58
K0043070061	014837	67
K004449	018531	60
K004450	017270	74
K004458	017738	57
K004458 E	026869	57
K004725	018636	72
K004858008	014111	75
K004858008 A	017652	60
K005024	019343	49
K007463	013656	75
K0077170061	012715	66
K0077170062 P	012718	66
K010925	025349	57
K011932	013945	71
K0119320061	013945	71

KNORR

Conversões	N° NTI	Pág.
K016634	020144	60
K018252	010594	71
K018252 P	013944	71
K019312V06 X	025959	65
K019820 X	024629	78
K019820N50	028117	52
K019821	024735	52
K019821 X	024629	78
K020022 X	024622	65
K020023 X	024622	65
K027386 X	025070	68
K028781 R	027272	63
K037886 R	027272	63
K038942	025097	55
K048307 X	024816	78
K0486203025 X	024620	63
K048762006	017043	66
K0487620061	014837	67
K088086	018644	58
K107482 P	024634	61
K107482 X	024640	61
K115031 X	025467	76
K125108 X	025467	76
S50061	025130	78
SP705	004145	69
SP705 A	009514	69
SV3367A	024467	52
Z002777 T	026580	54
Z003101	011481	56

MERCEDES

Conversões	N° NTI	Pág.
0002628762	023831	106
0003200127	007214	52
0003200258	007728	102
0004303568	025072	106
0011532120	024571	107
0014463664 X	025955	61
0022602457	014112	105
0022602457 P	017117	105
0022603057	014112	105
0022603057 P	017117	105
0022604157	014112	105
0022604157 P	017117	105
0022604757	025218	93
0022606157	014112	105
0022606157 A	025212	92
0022606157 P	017117	105
002628762	023191	106
0045459607	020850	17
15033280014	007429	55
1507010007	007728	102
30017	026659	53
500005001	006897	49
500005002	006896	49
500005102	006897	49
5410560304	025268	94
6739970045	012743	98
6739970145	012744	98
9304300087 X	024607	100
9452600057	024559	100
9452601457	024278	91
9452601457 R	024600	98
9452601957	024277	90
9472600563	025266	93

MERCEDES

Conversões	N° NTI	Pág.
9472600757	025266	93
9705400045	020850	17
A0004303568	025072	106
A0014463664 X	025955	61
A5410560304	025268	94
A6739970045	012743	98
A6739970145	012744	98
A9472600563	025266	93

NTI

Conversões	N° NTI	Pág.
001370	015275	9
001702	006418	76
001717	005801	27
001898	014369	15
002615	001853	82
002899	006517	80
003035	014795	8
003100	001821	81
003502	015271	7
004112	006504	37
004114	006418	76
004115	006295	43
004116	006204	70
004117	007698	38
004120	006435	29
004121	006440	31
004130	003583	27
004131	003518	26
004134	002614	33
004139	006512	35
004142	005801	27
004143	006287	28
004209	002614	33
004210	006435	29
004211	013278	36
004213	007247	27
004214	006124	29
004215	002612	66
004216	006426	62
004217	006094	67
004218	006204	70
004222	002612	66
004223	006517	80
004236	006236	33
005649	001821	81
005846	013336	80
005847	006418	76
006043	024467	52
006126	006204	70
006128	001908	77
006142	001909	81
006145	003519	24
006147	002490	65
006148	003512	88
006160	017678	12
006198	001735	50
006380	006381	82
006391	002612	66
006392	002612	66
006393	002612	66
006394	002612	66
006395	006094	67
006398	004140	76
006402	002490	65

NTI

Conversões	N° NTI	Pág.
006403	002490	65
006404	001908	77
006405	001908	77
006407	006406	72
006408	006204	70
006417	006418	76
006422	006421	52
006424	004145	69
006425	004145	69
006429	002614	33
006430	002614	33
006431	006236	33
006432	006236	33
006433	006236	33
006434	006236	33
006436	014915	9
006438	006435	29
006439	006440	31
006441	005801	27
006442	005801	27
006444	006287	28
006445	006446	21
006454	004146	26
006455	004146	26
006465	006166	34
006502	006124	29
006503	006124	29
006505	006504	37
006518	006517	80
006531	001853	82
006537	004220	82
006539	001821	81
006542	001909	81
006543	003519	24
006568	009535	20
006570	007935	87
006572	004132	39
006574	006426	62
006627	003014	15
006628	003014	15
006762	014916	81
007143	004113	36
007223	014797	17
007462	007218	61
007788	007247	27
007948	003583	27
007972	007683	77
008994	015272	4
008995	009689	41
009536	009535	20
009537	009535	20
009539	009535	20
009540	009535	20
009542	009535	20
009543	009535	20
009544	009535	20
009546	009535	20
009554	004148	25
011568	015329	12
013038	006050	6
013572	015329	12
013951	014795	8
013952	001821	81
014069	009415	7
014070	009415	7

NTI

Conversões	N° NTI	Pág.
014071	009415	7
015605	014910	88
015672	015331	13
015978	014795	8
015993	016217	11
016741	014910	88
017740	016563	69
017814	017813	10
017823	018853	5
017825	017824	11
017826	017824	11
017827	001735	50
017912	017779	3
017978	017975	31
018587	014912	46
018757	015346	66
018758	017548	50
018761	009133	30
018762	016615	28
018796	011028	90
018854	018853	5
019198	011981	89
020271	015991	39
020331	005120	84
020395	014111	75
020413	017568	49
020417	014791	51
020423	017566	50
020424	018751	51
020430	014791	51
020431	002614	33
020794	004772	91
020946	014797	17
021126	015329	12
021127	015329	12
021291	017813	10
021292	017813	10
021293	019355	4
021295	017041	42
021296	019353	10
021332	018274	27
021399	021398	95
021465	018853	5
021466	018853	5
021487	002612	66
021488	002612	66
021545	007247	27
021592	006435	29
022095	014804	89
022365	007935	87
022531	005930	95
022543	014791	51
022552	015015	42
022553	019343	49
022554	019352	4
022562	019353	10
022566	018746	3
022567	018754	9
022586	001821	81
022615	003512	88
022616	003512	88
022618	013278	36
022619	007698	38
022623	006440	31
022648	016062	69
022649	016062	69

NTI

Conversões	N° NTI	Pág.
022651	007083	71
022653	016563	69
022655	006406	72
022657	007175	74
022658	007177	72
022659	007177	72
022660	006421	52
022663	006287	28
022664	004220	82
022665	009133	30
022666	009133	30
022669	005939	14
022674	004146	26
022676	007214	52
022678	006896	49
022679	006447	19
022680	006447	19
022681	006447	19
022682	006447	19
022686	007183	41
022687	007183	41
022688	006466	43
022689	006504	37
022696	006897	49
022709	008552	23
022710	008552	23
022712	007425	38
022724	007599	11
022725	007599	11
022735	017110	51
022737	013562	11
022739	006094	67
022740	006094	67
022741	015346	66
022742	015346	66
022743	015346	66
022746	017092	68
022747	015329	12
022752	009769	44
022753	009769	44
022754	009694	43
022755	009694	43
022756	009694	43
022762	015330	14
022764	004133	41
022765	004133	41
022766	004133	41
022767	012819	38
022800	013306	74
022805	014916	81
022808	014910	88
022811	014800	6
022813	014795	8
022814	014795	8
022815	014795	8
022816	015274	9
022817	014794	8
022821	017815	10
022822	017813	10
022823	015329	12
022835	017008	13
022836	015276	12
022837	016621	37
022838	016621	37
022839	016621	37

NTI

Conversões	N° NTI	Pág.
022840	007600	14
022843	009427	76
022844	011125	79
022845	009421	76
022851	014913	47
022852	014913	47
022853	014913	47
022855	018745	4
022856	014989	40
022863	004147	26
022864	004147	26
022865	006124	29
022872	014797	17
022875	018557	67
022876	009457	28
022877	009457	28
022878	009457	28
022880	006287	28
022881	006287	28
022882	014803	89
022883	014805	88
022884	014806	88
022885	004148	25
022886	004148	25
022892	011125	79
022893	011125	79
022894	019285	78
022895	009421	76
022896	009421	76
022897	015330	14
022901	018852	34
022902	018852	34
022903	017818	46
022904	017818	46
022905	017818	46
022906	017817	46
022907	017817	46
022908	017817	46
022909	018848	40
022915	010140	65
022917	010594	71
022918	010320	64
022952	010267	30
022956	016615	28
022957	016615	28
022958	016615	28
022959	014793	8
022960	014793	8
022961	014793	8
022963	009426	40
022975	006263	15
022977	014917	81
022980	011028	90
022984	014789	9
023000	013944	71
023001	006263	15
023005	015273	4
023006	009856	44
023007	009856	44
023008	016627	44
023009	016627	44
023012	008973	68
023013	008973	68
023014	014837	67
023016	011205	62
023017	009713	70

NTI

Conversões	N° NTI	Pág.
023018	009713	70
023019	009713	70
023020	009662	73
023021	009456	73
023022	009456	73
023023	009456	73
023024	009456	73
023026	006697	73
023027	006697	73
023028	006697	73
023029	006697	73
023030	008944	60
023031	008944	60
023032	009720	74
023033	009714	75
023034	007711	68
023035	007711	68
023036	009514	69
023037	015277	80
023038	015277	80
023039	015277	80
023041	009558	82
023042	009558	82
023045	009769	44
023046	016616	32
023047	016616	32
023048	016616	32
023049	016616	32
023050	007787	30
023051	007787	30
023052	007787	30
023053	007787	30
023054	007911	32
023055	016617	32
023076	016618	31
023078	013323	30
023080	009764	34
023081	009764	34
023082	009764	34
023083	015277	80
023084	009457	28
023085	017563	75
023086	010787	75
023099	014032	80
023100	011133	63
023101	013329	63
023102	013656	75
023103	013656	75
023107	011017	45
023108	011017	45
023109	011017	45
023110	011017	45
023111	011017	45
023117	021396	31
023122	018322	77
023128	012024	72
023129	016619	64
023131	014169	66
023132	014169	66
023139	007203	29
023140	007203	29
023141	007203	29
023152	013311	81
023197	014402	63
023198	014402	63

NTI

Conversões	N° NTI	Pág.
023213	007683	77
023221	018546	64
023222	018546	64
023238	017433	64
023239	017433	64
023240	017433	64
023244	012715	66
023254	004774	91
023266	006236	33
023267	006236	33
023275	017930	98
023288	007701	34
023289	012899	35
023290	015549	33
023299	010997	19
023300	010997	19
023301	010997	19
023314	013316	19
023315	013316	19
023324	006466	43
023325	010760	31
023326	010953	23
023327	010953	23
023328	010953	23
023329	010954	22
023330	010954	22
023331	006446	21
023332	018556	22
023333	018556	22
023334	007914	18
023335	007914	18
023336	007914	18
023337	007914	18
023339	007429	55
023348	007203	29
023349	007203	29
023402	017653	59
023429	014402	63
023430	012718	66
023442	007683	77
023444	013945	71
023482	017564	96
023483	017564	96
023500	017922	41
023504	014239	26
023505	014239	26
023508	007910	37
023509	015627	33
023516	018553	41
023517	018553	41
023518	016620	36
023519	007909	36
023520	018653	37
023522	013315	30
023523	013315	30
023524	013315	30
023525	013317	29
023526	013317	29
023527	013317	29
023528	013317	29
023529	011326	45
023530	011326	45
023531	011326	45
023572	009257	101
023650	018580	70

NTI

Conversões	N° NTI	Pág.
023651	018580	70
023664	003512	88
023670	018825	42
023727	015271	7
023780	016568	8
023808	005958	15
023809	018609	16
023859	018752	10
023862	022825	46
023863	022825	46
023864	022825	46
023927	025207	50
024254	024467	52
024255	024467	52
024256	024467	52
024257	024467	52
024258	024467	52
024267	024204	40
024268	024245	38
024276	024211	14
024288	001908	77
024300	018322	77
024335	003397	67
024336	006370	67
024374	013639	68
024484	011853	16
024587	024194	105
024588	024194	105
024589	024194	105
024605	024604	26
024610	024611	65
024613	024612	28
024614	024612	28
024616	024615	28
024617	024615	28
024621	024620	63
024623	024622	65
024630	024629	78
024635	024634	61
024641	024640	61
024642	024628	44
024657	018363	35
024740	005120	84
024741	005120	84
024742	005120	84
024873	024811	25
024874	024810	24
024875	024812	25
025006	024816	78
025043	024827	22
025204	025205	7
025206	025207	50
025208	025209	50
025210	025211	51
025220	016257	11
025267	027367	18
025270	025269	18
025275	025274	18
025360	024882	70
025361	024882	70
025362	024882	70
025370	025051	24
025375	025107	42
025376	025107	42
025377	025113	45
025402	024307	6

NTI

Conversões	N° NTI	Pág.
025403	024307	6
025404	024307	6
025405	025201	16
025406	025218	93
025407	025218	93
025409	014792	8
025417	025211	51
025421	014798	6
025424	017019	106
025425	017019	106
025426	017019	106
025427	023158	17
025428	014798	6
025760	025759	45
025791	025790	5
025793	025792	3
025886	025398	10
025887	025216	89
025891	025890	19
026304	026265	78
026305	026265	78
026306	026265	78
026310	026258	43
026311	026258	43
026312	026258	43
026313	026258	43
026339	026195	27
026420	024731	16
026422	026421	16
026423	026421	16
026424	026592	91
026426	025936	90
026428	018780	15
026863	025024	5
026868	026115	5
026871	017738	57
026872	017738	57
026873	026869	57
026874	026869	57
027035	014794	8
027273	027272	63
027274	027272	63
027321	024448	17
027331	027241	65
027363	024193	97
027364	024193	97
027368	027367	18
027375	017008	13
027376	017008	13
027377	017008	13
027378	017008	13
027504	020850	17
027519	027518	13
027708	027709	5
027710	027709	5
027712	027711	86
027935	027936	13
028061	028062	13
028064	028063	12
028066	028065	13
028118	028117	52
028120	024735	52
028125	028124	12
028133	028132	51
028136	028135	16

NTI

Conversões	N° NTI	Pág.
028154	028153	6
028155	028153	6
028309	023729	17
028310	023729	17
028311	023729	17
028312	023729	17
028313	023729	17
028314	023729	17
028477	026376	47
028756	028126	15
49006216	017930	98

REP

Conversões	N° NTI	Pág.
219018013	011636	103

SCANIA

Conversões	N° NTI	Pág.
1105738	006440	31
1105738 P	009133	30
1107495	025776	86
1118884	018779	89
1313871 R	006295	43
1319557	006355	89
1319557 X	009987	102
1320457	012036	98
1324663 X	006166	34
1324664 X	006161	102
1328528	012059	97
1333518	006614	106
1334037 O	009604	92
1334037 X	006157	104
1334096	006614	106
1335961	009415	7
1338102 X	018322	77
1338893	006287	28
1340231	011951	92
1342971	025776	86
1349010	012250	83
1353493	025158	84
1360615	026061	85
1364636	006614	106
1364636 T	015813	107
1364636 X	006157	104
1365526	025157	85
1365529	025158	84
1372512	005939	14
1375497	012250	83
1376794	012251	91
1377964	011853	16
1386419	014000	95
1393993	025158	84
1399776	005939	14
1400674	027730	86
1407139	005939	14
1409886	007935	87
1411244 R	006295	43
1413047	011951	92
141813	000306	95
1420449	014001	95
1421322	011951	92
1422640	012250	83
1423566 O	009604	92
1427793	012036	98

SCANIA

Conversões	N° NTI	Pág.
1428443	025158	84
1428446	025156	85
1428447	025157	85
1428450	025776	86
1428454	025159	86
1430545	005939	14
1431118	026061	85
1431119	026060	86
1431120	026061	85
1438888	025157	85
1438889	025158	84
1441235	012700	83
1441273	025785	86
1441274	025157	85
1448079	023729	17
1451839	005939	14
1464577 X	006166	34
1464579	006287	28
1474663	019355	4
1488083 O	009604	92
1491103	025341	96
1493769	026427	83
1506006	027711	86
1518723	025776	86
1530690	025156	85
1530692	025157	85
1530693	026060	86
1530694	025785	86
1530696	025776	86
1530698	025158	84
1530699	025158	84
1530700	026061	85
1530702	025159	86
1530709	027730	86
1534518	026061	85
1534519	026061	85
1534527	025776	86
1535829	019355	4
1536304	011951	92
1541984	012036	98
1542139	024868	93
1543224	019355	4
1545506	025159	86
1546365	025776	86
1549740	012250	83
1571120	011951	92
1575165	012250	83
1672167 F	003014	15
1681674 F	003014	15
1726271	003512	88
1738295	019355	4
1738458	027711	86
1753577	019355	4
1756046	024868	93
1763425	019355	4
1766023	025339	97
1770184	019355	4
1773867	027493	94
1773867 R	027275	103
1779538	025342	96
1796161	019355	4
1799371	025342	96
1817983	007935	87
1856309	024868	93
1865526	025777	85

SCANIA

Conversões	N° NTI	Pág.
1892026	025776	86
1892047	025156	85
1892048	025157	85
1892049	026060	86
1892050	025785	86
1892051	025776	86
1892053	025158	84
1892054	026061	85
1892056	025159	86
1892060	027730	86
1892062	025777	85
1897631	019355	4
1897865	025158	84
1900052	026200	99
1910461	027493	94
1910461 R	027275	103
1928589	019355	4
1934569	027711	86
1934929	003512	88
1934980	009415	7
1934983	023729	17
1941953	019355	4
1953054	002490	65
1953780 P	007203	29
1953780 X	006435	29
1953781	003397	67
1953781 P	006370	67
1953947	003397	67
1953947 P	006370	67
1953991	006124	29
1953991 P	009457	28
2021084	024868	93
2038653	011951	92
2038655	012251	91
205604	001353	92
2063357	019355	4
2082090	026427	83
2084508	023729	17
2089579	019355	4
2093357	028062	13
2148069	019355	4
2200142	025343	96
2200142 OR	025599	96
2200142 P	025344	96
2308777	019355	4
235670	012059	97
237925	000306	95
2423447	027493	94
2423447 R	027275	103
2447369	026427	83
2454421	027936	13
2472630	027493	94
2472630 R	027275	103
2539744	027493	94
2539744 R	027275	103
2591753	027493	94
2591753 R	027275	103
2756140	028062	13
2760914	026427	83
30019	013963	84
301484	001353	92
301486	001353	92
303470	011951	92
303497 F	003014	15
303498	003512	88
313114 P	009764	34

SCANIA

Conversões	N° NTI	Pág.
318360	007935	87
332533	027730	86
363198	005958	15
368927	018779	89
389428	018779	89
42159	011951	92
455904	001735	50
475111	001735	50
481829	014711	87
483426	025158	84
489399	014668	94
522978 P	007203	29
522978 X	006435	29
523841	003512	88
523851	001735	50
523852	001735	50
525090	011951	92
527303	011951	92
530690	025156	85
530692	025157	85
530700	026061	85
530702	025159	86
531812	001821	81
533604	001853	82
534518	026061	85
536304	011951	92
538425	001908	77
538425 A	006381	82
538427	001909	81
539136	001735	50
549740	012250	83
561760	005801	27
561760 P	016615	28
571120	011951	92
573715	019355	4
575165	012250	83
66116	007935	87

VARGA

Conversões	N° NTI	Pág.
RRNA00233	013336	80
RRVA00365	014032	80
SCVA00031	015277	80
SCVA00171	015277	80
SCVA96071	015277	80
SCVA96088	015277	80
SRVA00133	013336	80

VOLVO

Conversões	N° NTI	Pág.
1068951 V	019723	88
1068951 VX	025635	102
1069841 V	019722	88
1069841 VX	025636	101
1077558 V	025795	83
1521250 V	019892	92
1527004 V	017010	83
1589620 V	002614	33
1622432 V	018609	16
1629486 V	018609	16
1652731 V	019723	88
1652731 VX	025635	102
1653074 V	019722	88
1653074 VX	025636	101

VOLVO

Conversões	N° NTI	Pág.
1653076 V	019723	88
1653076 VX	025635	102
1653156 V	018303	105
1653156 VV	026569	93
1656234 V	019892	92
1669277 V	019722	88
1669277 VX	025636	101
1669278 V	019723	88
1669278 VX	025635	102
1669297 V	019723	88
1669297 VX	025635	102
1669324 V	019722	88
1669324 VX	025636	101
1672042 V	019722	88
1672042 VX	025636	101
1672230 V	019615	90
1673299 V	017010	83
1673299 VX	016359	100
20366720 V	016087	92
20382305 V	018609	16
20411199 VR	009257	101
20424060 V	019806	87
20424109 V	025795	83
20451967 VX	024815	105
20488063 V	017010	83
20493844 V	017010	83
20514066 V	017398	49
20514657 V	016087	92
20526767 V	026071	87
20528653 V	025780	85
20528654 V	025781	85
20528657 V	025780	85
20528658 V	025781	85
20528660 V	025780	85
20528661 V	025781	85
20534388 V	019799	84
20534389 V	019799	84
20561888 V	026592	91
20583428 V	025025	87
20584497 V	024564	94
20584497 VB	025757	97
20590252 V	016087	92
20739643 V	024701	104
20741660 V	026592	91
20742253 V	024701	104
20743807 V	018363	35
20746483 V	028065	13
20775168 V	024279	94
20775173 V	019794	90
20837594 V	025936	90
20837594 VX	025937	104
20850557 V	017398	49
20928541 V	026071	87
20928545 V	019799	84
20994250 V	026592	91
21008344 V	024564	94
21008344 VB	025757	97
21024535 V	020853	84
21073025 V	020853	84
21162036 V	024564	94
21162036 VB	025757	97
21206430 V	024564	94
21206430 VB	025757	97
21247147 V	025780	85
21247154 V	025781	85

VOLVO

Conversões	N° NTI	Pág.
21253672 V	025025	87
21278614 V	025936	90
21301883 VA	024565	106
21301883 VP	024676	99
21304773 V	028063	12
21379051 V	026592	91
21390376 V	019799	84
21450362 V	016087	92
21456377 V	020853	84
21585711 V	025025	87
21606430 VA	024565	106
21606430 VP	024676	99
21643575 V	025025	87
21707054 V	025936	90
21707054 VX	025937	104
21707055 V	026592	91
21710522 V	024564	94
21710522 VA	024565	106
21710522 VB	025757	97
21710522 VP	024676	99
21740038 V	019794	90
21847980 V	027707	83
21931348 VR	027269	77
21937969 V	020853	84
21943983 VR	027269	77
21965253 V	024564	94
21965253 VA	024565	106
21965253 VB	025757	97
21991154 V	026592	91
21991157 V	025936	90
21991157 VX	025937	104
22194741 V	025025	87
22230455 V	027707	83
22242663 VR	027269	77
22327063 V	024564	94
22327063 VA	024565	106
22327063 VB	025757	97
22358797 VR	027269	77
22583045 V	020853	84
22583048 V	027707	83
22727063	024807	98
23532368 V	025936	90
23532368 VX	025937	104
23740267 V	019799	84
267859 V	006050	6
268759 V	006050	6
273667 V	003518	26
276313 V	017010	83
276825 V	017010	83
3091916 V	019722	88
3091916 VX	025636	101
3092123 V	019722	88
3092123 VX	025636	101
3092512 V	024577	101
3092614 VR	027271	103
3095080 V	019722	88
3095080 VX	025636	101
3192261 V	017010	83
3192384 V	019892	92
3192385 V	016087	92
509018F	024631	104
6885917 P	006517	80
6885924 V	003583	27

VOLVO

Conversões	N° NTI	Pág.
6885997 V	003519	24
6886123 V	002614	33
6886123 VP	006236	33
6889505 V	002612	66
6889505 VA	015346	66
6889505 VP	006094	67
6889506 V	002612	66
6889506 VP	006094	67
6996123 V	002614	33
8144352 V	017398	49
8171245 V	024279	94
8171247 V	019794	90
8172627 V	019723	88
8172627 VX	025635	102
8172628 V	019615	90
85013277 V	020853	84
9517678 V	017398	49
M2190010	017032	104

VW

Conversões	N° NTI	Pág.
2R0907631	004772	91
2RD901015	004774	91
2RD901015A	004774	91
2RG901015	004774	91
2RG901015AJ	004772	91
2RL607408A	006263	15
2RP901015	004775	91
2RP901015A	004775	91
2S0598289	005120	84
2S0607355	013562	11
2S0907631	004773	94
2T0616149	011981	89
2T0907631	004775	91
2T2607373B	017779	3
2TB698805	014127	25
2TD901015	004772	91
2TJ901015	004775	91
2TK901015	004773	94
2UH901015	004774	91
2VF607357	013562	11
2VF607357A	013562	11
3C459A427AA	004772	91
760003521TH	004774	91
7600075TH	004774	91
7600077TH	004772	91
T12525371X	005120	84
T12598001	005120	84
T16698423	004220	82
TAR901015	004775	91
TF3607402	005930	95
TF3698423	004220	82
TN4607402	005930	95

WABCO

Conversões	N° NTI	Pág.
0141690000	013323	30
0141690000 P	016618	31
22500	016211	18
30018	024827	22
390286	014790	10
4213500860	024602	24
4213509272	024601	25

WABCO

Conversões	N° NTI	Pág.
4213509302	024811	25
4213509312	024810	24
4213550110 RP	027278	45
4213659202	024812	25
4213659482	024812	25
4214120022	011187	24
4324070120	014913	47
4324070600	022825	46
4324070700	014912	46
4324100022	009689	41
4324100100 A	015272	4
4324100202	009535	20
4324100810 A	015272	4
4324100830 A	015272	4
4324102212	009535	20
4324102222	009535	20
4324102227	009535	20
4324102262 A	015272	4
4324105522	018641	20
4324109382	004133	41
4324120950 A	015272	4
4324159222	017922	41
4324159222 A	027039	42
4324159222 P	018825	42
4324200220	015273	4
4324202202	009535	20
4324251050	019352	4
4324259222	015015	42
4329980202	009535	20
4342050012	014239	26
4410328080	025789	4
4410328560	025790	5
4410328780	027709	5
4410500110	018853	5
4410500130	025024	5
4420012221	028137	46
4422312221 X	025758	45
4422325221 X	025759	45
4497120400	019629	3
4497120510	025798	3
4613150022	007701	34
4613150022 P	012899	35
4613150080	007599	11
4613150400	007599	11
4613151000	016217	11
4613151800	017678	12
4613159132	018852	34
4613159132 P	024166	34
4613159192 P	012899	35
4630130120	024307	6
4630130140	028153	6
4630360000	014800	6
4630360010	026115	5
4630630002	004146	26
4630630002 P	004147	26
4630630030	014798	6
4630630050	014798	6
4630690030	014797	17
4630840310	023158	17
4630840410	026393	7
4640060000	017824	11
4640060002	015549	33
4640060020	017824	11
4640070020	015331	13
4640070030	015331	13
4721700010	025269	18

WABCO

Conversões	N° NTI	Pág.
4721720010	027367	18
4721729010	027367	18
4721730010	025274	18
4721950160	017815	10
4721950180	017813	10
4721959262	026177	32
4724009222	024604	26
4728900200	026421	16
4728900410	028135	16
4728900500	024731	16
4728900510	024731	16
4728909202	024628	44
4729000092	011017	45
47290000922	011326	45
4729000560 A	017818	46
4729000560 B	017817	46
4729001130 B	017817	46
4729009022	011326	45
4750100022	024192	39
4750102000	024211	14
4750106542	026176	48
4750150012	017041	42
4750150392	017041	42
4750150400	019353	10
4750200110 X	026195	27
4757100000	025201	16
4757100012	009694	43
4757100012 P	009769	44
4757100032	009694	43
4757110022	009694	43
4757110022 P	009769	44
4801050060 P	024627	33
4801050060 X	024626	32
4801050070 P	024627	33
4801050070 X	024626	32
4802040020 X	024612	28
4802040020 XP	024615	28
6934297144	015271	7
8845004262	007247	27
8845006290	015330	14
8845012012	009694	43
8845012012 P	009769	44
8845017022 P	026258	43
8845019162	007183	41
8845019172	004133	41
8845019182	007425	38
8845020720	015330	14
8845026172	007787	30
8845026172 P	016616	32
8845026282	007701	34
8845026282 P	012899	35
8845028662	012819	38
8845030042	013323	30
8845030042 P	016618	31
8845031440	027193	5
8845031510	015271	7
8845032312	018274	27
8845032592	007910	37
8845033782	014861	38
8845034680	014793	8
8845035082	015627	33
8845035162	009856	44
8845035162 P	016627	44
8845150012	006447	19
8895058422	019250	44
8932266832	025890	19

WABCO

Conversões	N° NTI	Pág.
8946011322	025792	3
8965108102	010997	19
8977546364	013316	19
8995044824	004148	25
8995058422	019250	44
9304300087 RP	027276	26
9324000012	007183	41
9324000012 M	018553	41
9324000012 P	025107	42
9324000022	004133	41
9324000030	018746	3
9325000120	018745	4
9325100052	014989	40
9325100052 P	018848	40
9325100154	024826	23
9325102154	027471	20
932510400 X	025954	39
9325106504	026230	47
9325106514	026114	47
9325109052	026376	47
9325109132	026376	47
9325109522	024204	40
9325109532	015991	39
9325109542	023980	40
9325109552	024245	38
9325109592	025113	45
9325109652	014989	40
9340100002	006466	43
9343000010	014795	8
9347020042	004113	36
9347023000	015329	12
9347023220	015329	12
9347023240	015329	12
9347023870	015329	12
9347029022	006504	37
9347029022 P	016621	37
9347029052	013278	36
9347050012	007425	38
9347050012 P	007698	38
9347050014	024592	21
9347050020	015276	12
9347050414	026017	20
9347055014	024592	21
9347056204	025802	23
9347056504	015992	47
9347140280	007909	36
9347140280 P	016620	36
9347141402	018653	37
9347147400	028124	12
9349010052	006504	37
9349010052 P	016621	37
9617010042	010267	30
9617011000	015274	9
9617020012 P	010760	31
9617020072 P	010760	31
9617020300	015275	9
9617109012	013323	30
9617109012 P	016618	31
9617219002	006512	35
9617221510	014789	9
9617221790	014915	9
9617223140	014790	10
9617226214	010953	23
9617226232	010954	22
9617227942	006446	21
9617227942 A	018556	22

WABCO

Conversões	N° NTI	Pág.
9617229032	013315	30
9617229062	013317	29
9617230002	007787	30
9617230002 P	016616	32
9617230012	007911	32
9617230012 P	016617	32
9617230092	007787	30
9617230092 P	016616	32
9617231040	018752	10
9617232120	018754	9
9617236234	025622	22
9617241020 P	021396	31
96172410202 P	021396	31
9617242040	024448	17
9617249262	017975	31
9617249272 P	021396	31
9619010702	007914	18
9650010020	016257	11
9710020082	019330	42
9710029262	027265	35
9710029262 P	027266	35
9730010100	018780	15
9730010150	014369	15
9730010200	007600	14
9730024030	014792	8
9730024230	014792	8
9730090020	014793	8
9730090100	014794	8
9730090110	014793	8
9730090150	014793	8
9730090200	016568	8
9730090220	014793	8
9730090240	014793	8
9730091000	014794	8
9730110000	014369	15
9730110002 P	026258	43
9730110010	028126	15
9730110032 P	026258	43
9730110140	007600	14
9730111504	025022	21
9735000000	014368	7
9735000032	007247	27
9735000130	015271	7
9735000510	025205	7
9750090010	025398	10
9750090010 X	025051	24
9753000002	004132	39
9753000002 P	009426	40
9753001100	004132	39
9753030002	014861	38
9753034730	015330	14
9753036504	026165	48
DCB3882607157	014797	17
DCBA9582600057	014797	17

ZF

Conversões	N° NTI	Pág.
0501209188	024193	97
0501209188 X	028581	97
6038202043	024194	105

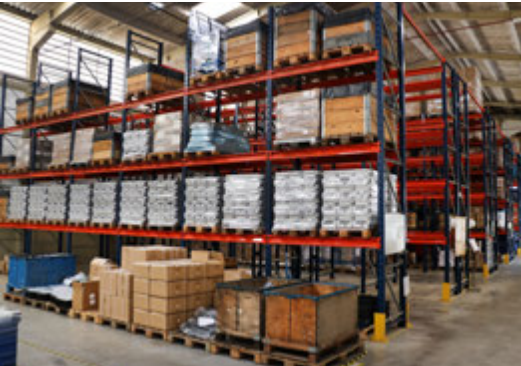
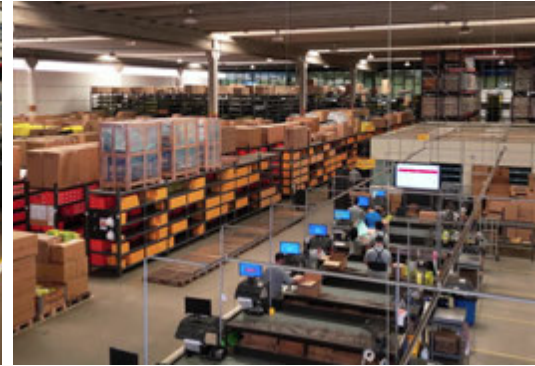
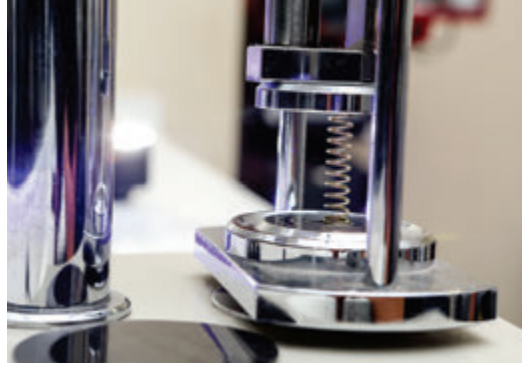



www.ntifreios.com.br

EMPRESA CERTIFICADA
CERTIFIED COMPANY ISO 9001:2015

